Echo

1969

Mr. Hech

Beware of the Wobblies. While being beware remember: a single bank can't create money, all income taxes are bad, F.D.R. was a desperate charce that failed, teaching is a very lucrative field.

Watch out for Worms and Rotten Apples. Keep your head up and your grading scale low.

Sincerely with Love,

Mike Alsop

Best wishes always,
Karl J. Mattlin
Yesterday
1965

Mr. Hech,
I may have been a brat here, Mr. Hech but I sure enjoyed being taught by you. You always keep your head no matter what and it will really be benefited by those future pupils. Good Luck and I'll see ya in the P.T.O. Let's work on that GED to get the speed up to 160 mph.

Best always
Karl J. Brunel
Mr. Hech (Tom)
Mr. Hech
Mr. Hech
Mr. Hech
Mr. Hech

Mr. Hech (Tom)
It's been a real pleasure learning under you this year. I've really had alot of fun. I had to study hard although I had fun in class and I'm glad I'm going to Cleveland and Best of luck in everything I do. I have enjoyed working in your class and I hope I'll see you around Student Stamper
P.S. All the way A.V.!!!

Mr. Hech (Tom)
Mr. Hech
Mr. Hech
Mr. Hech
Mr. Hech

GE7

If you ever want a job as a migrant worker, I'll be glad to hire you. (I pay better wages than what teachers make - so I'd say)

Tom Seybold "69"

Mr. Heck,

You cool guy who digs A.J. (1727), hope he wins. Good luck in the future and don't loose all your money at race track (horses)

Mike Reynolds "69"

Dom,

You're really a groooooovy teach! Don't let so-mean to your future classes (Ho Ho) Stay cool!

Jan Sipo '71 → I hope

It has been a real pleasure sleeping through all your lectures

Danny Archer

Mr. Heck,

Do a real cool head. It's been nice studying under a teacher that knows what is going on. I was the one throwing the spit wads. Pretty slick luck? Good luck in the future years at school throughout the nation. Let's get down on that Stock Market, keep saving those check stubs.

Love, Jim Jerson "69"

Mr. Heck:

A Man with an answer for any question (even if it is "I dunno") will have a good time (I won't mention Carol) May A.D. 9 a.m. the way + maybe somedays Lawrence Central will even win a "B"-Ball Game

Good Times Always

Friend

Jerry

I agree with everyone on this page except I'll pay ya $1.10 as a migrant!

Bill Bonar

Mr. Heck (the stud)
We sure had a
hellava time this year!
Good luck in the future.
Gene Tonetti
"69"

P.S. Better hang up Econ. !!!

Mr. Heck,
You've been a great student teacher. Hope you always be happy and I wish you continued success.
As ever,
Marsha
McCullough

MR. HECK,
Youse the best student teacher anyone could wish for. Don't ever forget our good times in class and 4th hour. Please don't grow up to be like MR. STRUNK... he's nice, but youse nicer. Good luck in everything you do and may your every wish be granted. Good-bye.
Love,
Sylvia Dastore Williams
"69"

P.S. Good-luck with "Cassie".. whoever she may be!

Mr. Hicks,
Good luck 'cause you're
going to need it,
Enclosed find the lineup
but I'm betting picks that.
Sincerely Juliency

Mr Heck
To the coolest
student teacher
I have ever had
Lee Roy Hendrix

Mr. Heck,
Even though Our Junior year is a bad time for people, I really think it's a nice gesture that you must be much more of an individual than most people do. Lastly, Herman

You're Mr. Heck
and all right guy
even if you don't know
anything about Econ
or Baseball. Take it
easy with your wife
and good luck in
your new job,
a diligent student
Larry Erwin
A-
A.J. ALL THE WAY

GEN

ALLEN COUNTY PUBLIC LIBRARY
3 1833 01852 7801

THE 1969 SCROLL

GENEALOGY
977.202
T27GT,
1969

Presented to
Mr. Heck
from
The Third Hour Economics Class

Gerstmeyer Technical High School

Terre Haute, Indiana

Marching On in '69....

The school year, 1968–1969, at Gerstmeyer Technical High School has been an unforgettable year—from the sophomores who entered our school for the first time in September to the Seniors who receive their diplomas at graduation in June.

Quick to recall in minds of many will be those exciting football games, basketball games, pep sessions, the Jamboree, the Revue, and after school activity that they went to. Crowding into locker rooms, rushing to get to class on time, the teachers who tried to give us an education, the homework, and the studying made our everyday life. Of course there was also that joyous night of the first Junior Prom, the Senior Farewell, the queens and her attendants at coronations, and the work and preparation that went with them. The highlight of the year was the night of June 10th when the Senior Class of 1969 received their diplomas at Graduation.

The life of a Gerstmeyer student revolves around these events. The record of these events, compiled by the 1969 SCROLL Staff, provides testimony to the fact that Seniors, as well as the rest of Gerstmeyer, was "Marching On In '69."

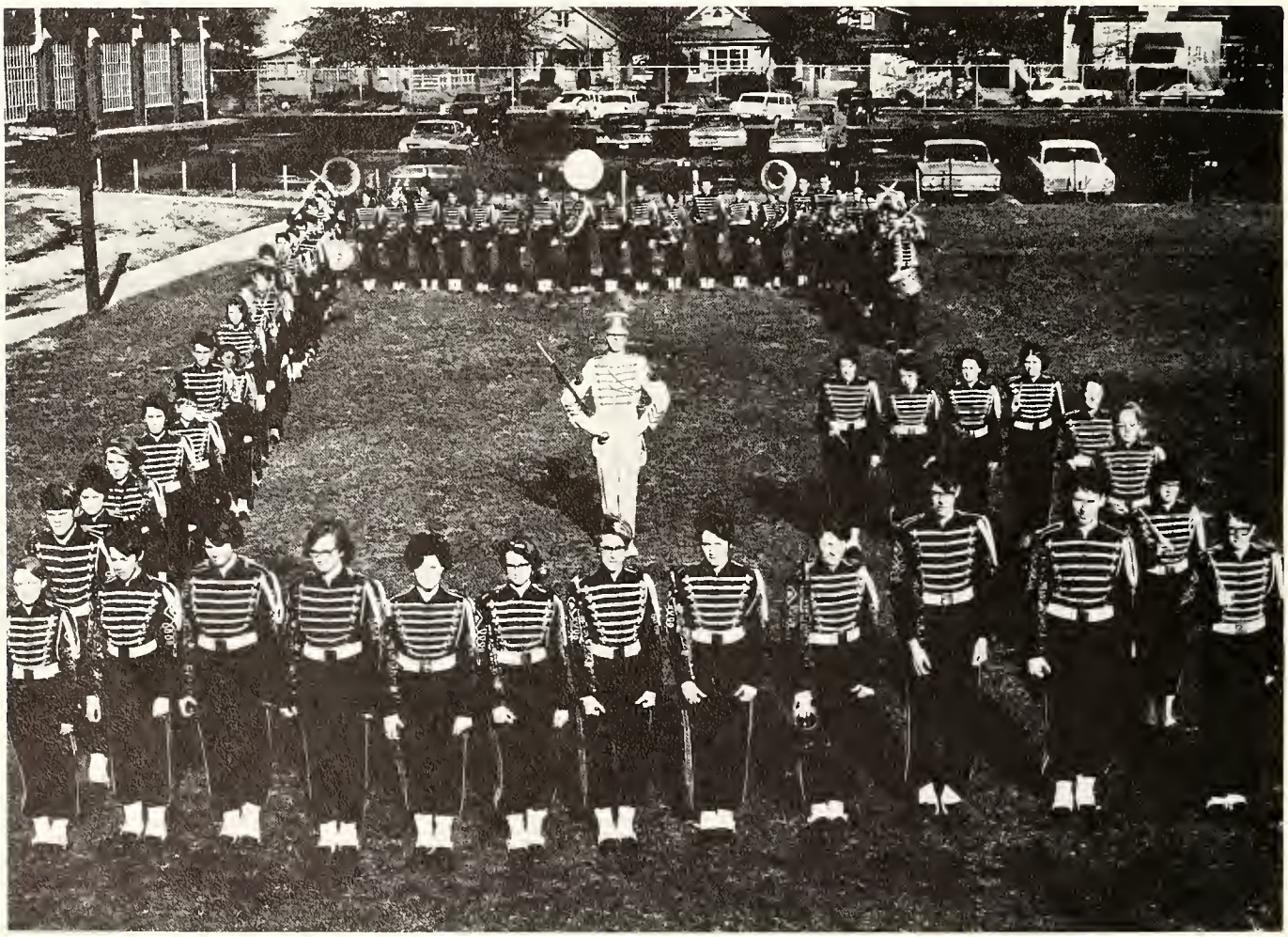

The Gerstmeyer Marching Band of 1968–1969.

Table of Contents

Opening ..... page 2
Academics ..... page 18
Organizations ..... page 44
Sports ..... page 70
Seniors ..... page 94
Underclassmen ..... page 120
Buyer's Guide ..... page 136

with....

In and Around

Cafeteria provides well-balanced diet.

The rush hour!

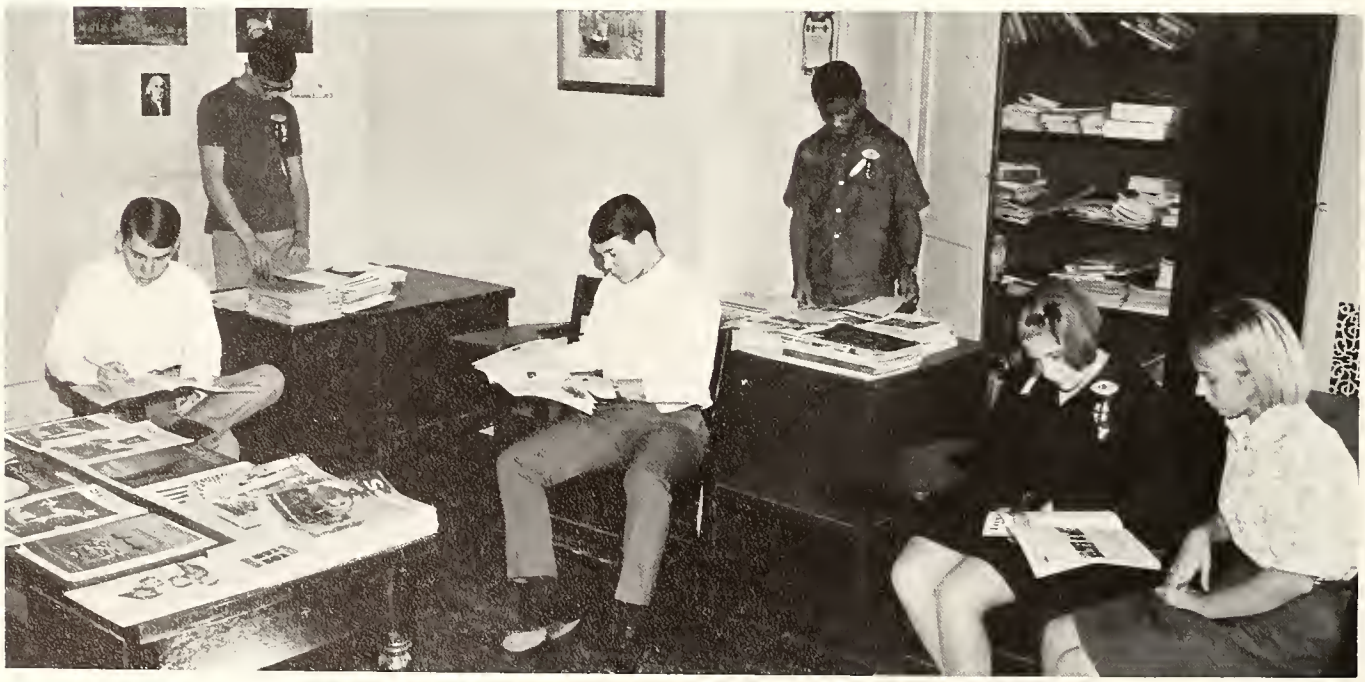

Seniors mill over social studies material

the Classroom

"Fancy meeting you here!"

ZZZZZZZZZZZZZZZZZZZZ

Students use modern facilities in Library

"Oh really? Ya? He did? Wow! When? o.k. See ya later."

Shades of the bierstube and "omm-papa—oomp."

This turns out a yearbook?????

"Well I got this far . . ., where do I go from here?"

Varied Activities Provided at G.H.S.

Diane Vanlaningham tries her skill on the trampoline.

"By the hair of your chinny-chin-chin . . . . ."

Pent-up emotions are taken out after a long week.

A Cross Section of

Teachers gain knowledge in the library, too.

The metrecal for lunch bunch?

A teacher's work is never done.

Mr. Keller—Not only director of Bands, but carnival director, too.

8

People: Gerstmeyer

"Good afternoon, Gerstmeyer High School . . ."

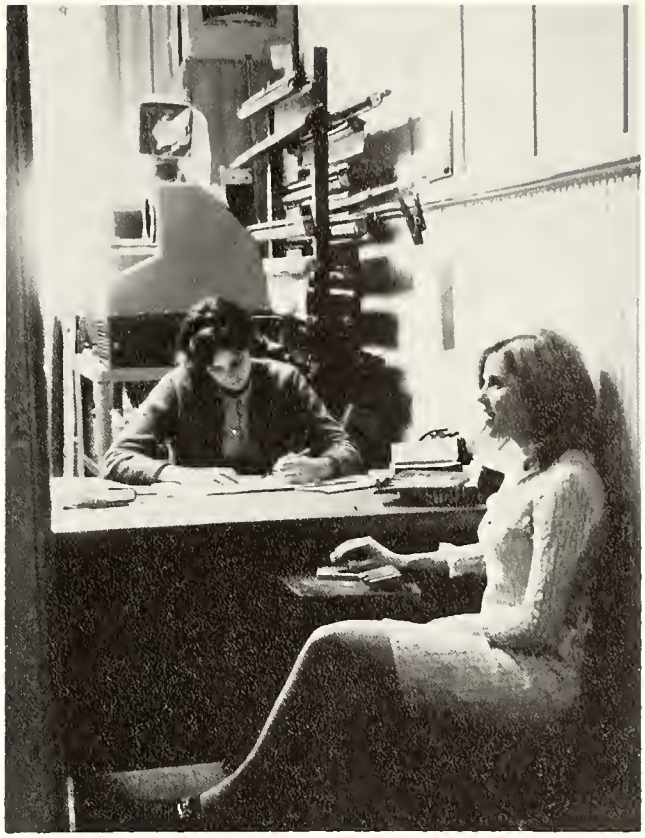

Debbie and Trudy find solitude in D-6.

Music department works to promote Gerstmeyer.

Karen Buckallew and Mr. Valle have a chat with man's best friend.

Spirit Life

Key clubbers urge Tech to lift the Test-Ban Treaty for the Wiley game.

Karen Tennant stands on precarious pedestal

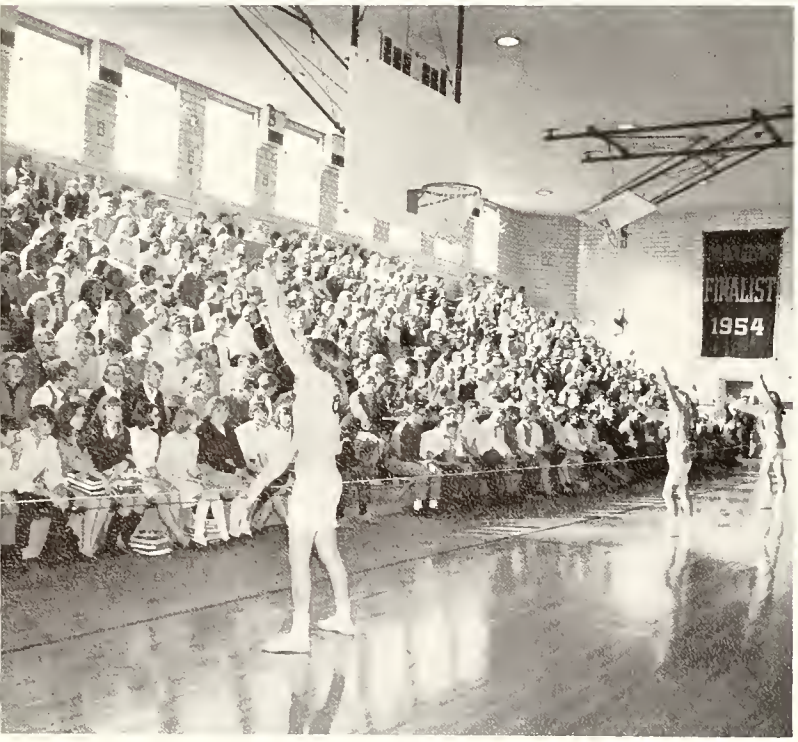

Here we go Black Cats, Here we go!

Student Council vs Y-Teens: Struggle of the offensive powers. (Compare the score with the Boys!)

at Gerstmeyer

The Rock of Gibraltar

S-P-I-R-I-T Day had its effect: Gerstmeyer 83—Garfield 68.

Holloway strains upward at beginning of Schulte game.

Mr. Babyface, Fred Daffer, rocks contently as Dewey Norton says, "Bottoms up!"

Assemblies Highlight School Year

Hatfield witnesses unexpected surprise.

"What's Happenin' Santa?"

Tommy John makes personal appearance at his alma mater.

Sharpe Is Honored on 500th Victory

Winning 500 basketball games in Indiana High School basketball would be a milestone for most coaches. For Coach Howard Sharpe it's only a "half milestone."

In 29 years of coaching in the high school ranks Coach Sharpe has mounted 506 wins while coming up on the short end only 208 times, which gives him an average record of 17 wins for only 7 losses per season. This impressive record has given him the title of the "winningest" active coach in Indiana High School Basketball today. With this outstanding career record which has placed him in the elite of the coaching ranks, he has also achieved a number of other accomplishments such as leading 4 Gerstmeyer teams to the state finals and being state runner-up in 2 out of 4 times and losing one of those two games by only a single point. He also has the distinction of being the only active coach in the state of Indiana to win 4 semi-state titles in his numerous bids to reach the ultimate goal in his career—that being to win the state championship of Indiana. After looking at the never ending list of accomplishments and contributions Coach Sharpe has made to basketball, you would think that except for achieving his ultimate goal, he had obtained all of the others he had set for himself, but with Coach Sharp, "It's not what goals I've achieved, it's what further goals I can obtain."

"The 'V', sir, stands for Victory!"

Jerry Bolk presents the game ball from the 500th win to Coach Sharpe.

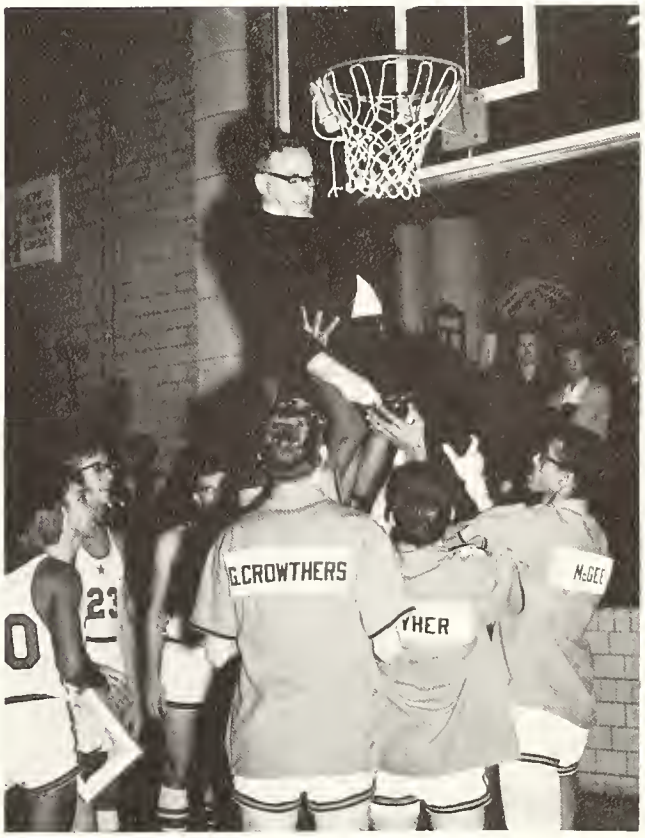

His goal—to do this at Hinkle Fieldhouse.

Quill & Scroll Selects Outstanding Journalists

The Quill and Scroll is an organization made up of potential journalists at Gerstmeyer High School. These students are chosen by Mr. Gerald Leavell, supervisor of the Scroll and Mrs. Doris Grant, advisor to the Anvil. The major requirements for membership are that the student must be a junior or senior, he must rank in the upper third of the class, he must have done superior work in some phase of journalism such as on the school newspaper or yearbook, the students must be recommended by the supervisor of publications and the recommendation must be approved by the Executive Secretary of the Society.

The Quill and Scroll of the 1968–1969 year consists of two returning members and two new members. The returning members are Dala Baughman, business manager for the Scroll and Libby Beecher, editor of the Anvil. The new members are Karen Buckallew, editor of the Scroll and Cindy McGee, subscription manager for the Scroll.

1968-1969 Quill and Scroll members are Dala Baughman, Cindy McGee, Karen Buckallew, and Libby Beecher.

National Honor Society Inducts 53 Seniors

National Honor Society members include: 1st Row: R. Pound, R. Fuson, M. Reyher, K. McDaniels, D. Vanlaningham, C. Moseman, T. Padgett, S. White. 2nd Row: P. Fagg, T. McIntosh, D. Seidel, A. Black, E. Beecher, K. LaVanne, L. Criss, M. McCullough, C. McGee, M. Marcinko, M. Gaskins. 3rd Row: J. James, R. Bailey, K. Duffy, L. Williams, D. Vanlaningham, D. Baughman, K. Sharpe, B. Karshner, R. Rotramel, S. McFarlan, B. Woods, K. Buckallew, D. Kluesner, A. Tranbarger, D. Rostek, S. Jerling. 4th Row: S. Pu, B. Bielfield, M. Alsop, J. Krug, E. Pease, M. Reyher, J. Havener, J. Houck, R. Gard, J. Milner, G. Tonetti, W. Grosbach, G. Verostko, M. Box, L. Erwin, K. Matlin, R. Hayes, R. Foulke.

Gerstmeyer's 1969 National Honor Society honored 53 Seniors, inducted into its select membership. From the top one-third of the class, students were chosen by the faculty on the basis of scholarship, leadership, character, and service. In final recognition of their contributions to Gerstmeyer, these seniors were proud to carry the lighted candle—symbol of the National Honor Society.

Co-Valedictorians for the Class of 1969 are William Grosbach and Edward Pease. The Salutatorian is Karl Matlin.

Queen Linda Reigns in "Misty Moonlight"

On the evening of Saturday, May 18, 1968 the East and West ballrooms of the Tirey Memorial Union Building on the campus of Indiana State University were covered with "Misty Moonlight."

That long awaited night in every Junior's life had finally arrived for the members of the class of 1969. The theme of the prom was carried with a ceiling of glittering stars and blue silhouettes. The couples danced to the music of the James Vanlaningham Orchestra. The Junior Class sponsors served as chaperones. Invited guests included the Vigo County Board of School Trustees.

The highlight of the evening was the crowning of the 1968 Junior Prom Queen, the beautiful Miss Linda Hogue. Linda's court included four Ladies-in-Waiting: Roberta Christeson, Trudy McIntosh, Donna Wilson, and Brenda Woods.

As usual, the Junior Prom was much anticipated, willingly planned and rewardingly enjoyed by the class of 1969. All of those in attendance will always remember that wonderful evening of "Misty Moonlight."

Miss Donna Wilson

Miss Brenda Woods

Miss Roberta Christeson

Miss Trudy McIntosh

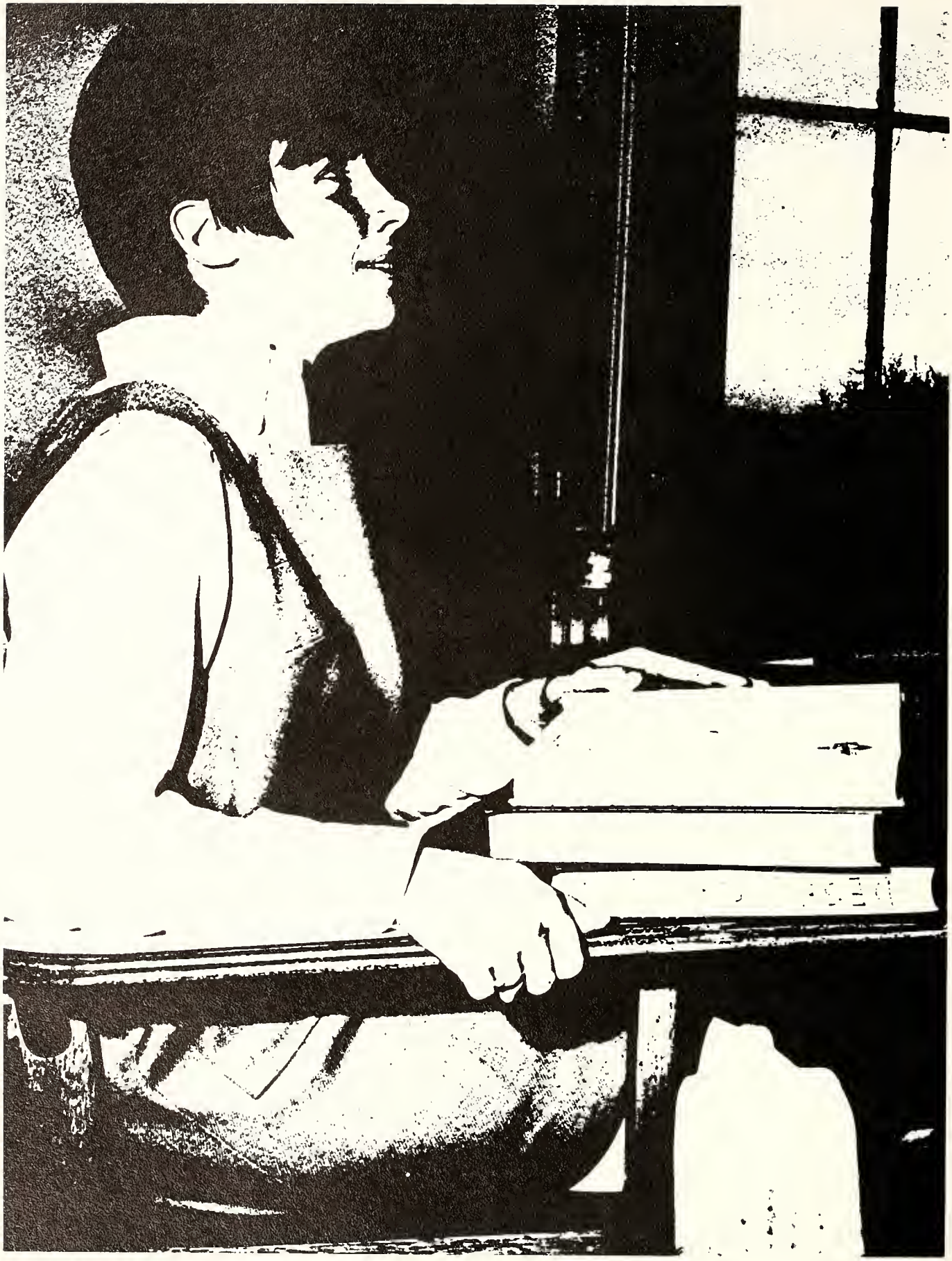

ACADEMICS

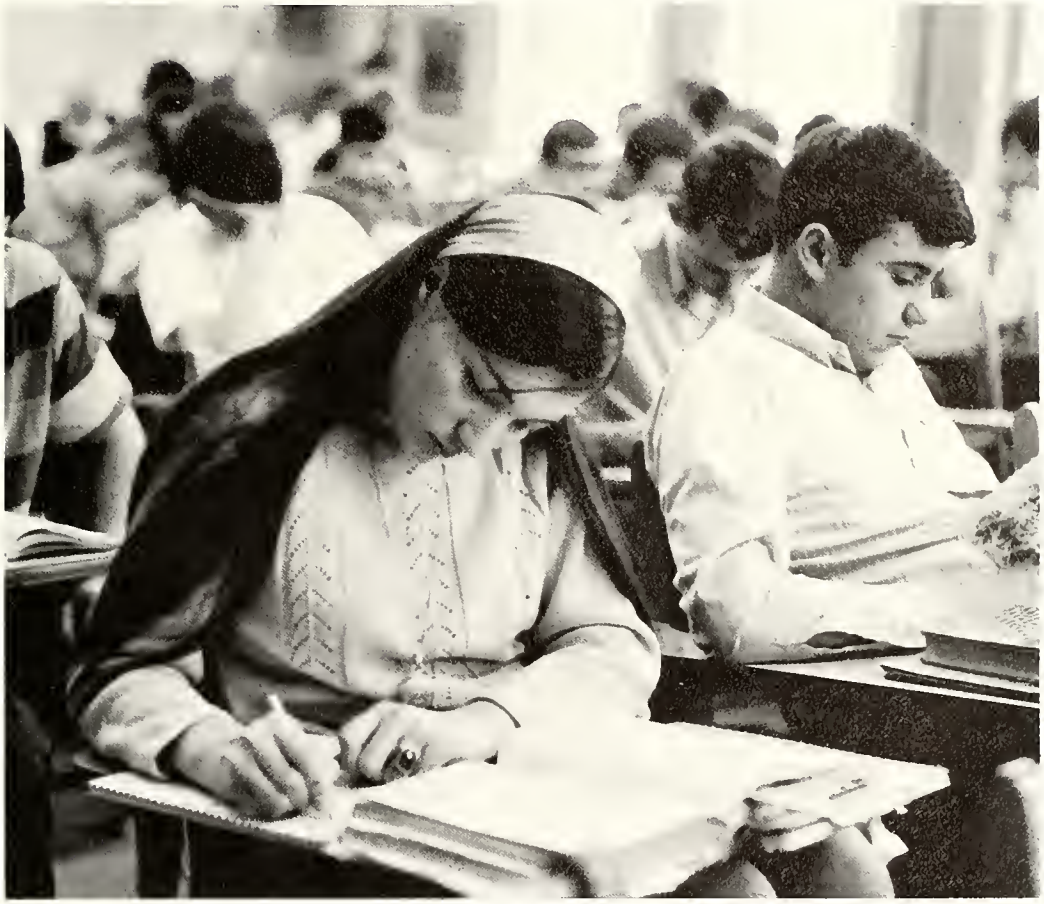

IN '69

Science Reveals Nature's Secrets

Mr. Carr explains theory of DNA molecules to zoology students.

Our everchanging world is resulting in the great knowledge of science. The Gerstmeyer Science Department offers a wildly developed study of the sciences for this purpose.

The student can take any of several courses offered. The chemistry course offers many new laboratory experiments and an intensive research of the subject. Physical Science enables the student to have a brief understanding of many sciences including: chemistry, geology, and astronomy. The study of matter and motion can be learned in Physics. Life Science provides the knowledge of nature to the student. Botany and advanced biology are offered under the Life Science program.

The Gerstmeyer Science Department is headed by Mr. William James. Other science teachers include: Mr. Emmitt Tyler, Mr. Conrad Fox, Mr. Merrill Carr, and Mr. George Boaz.

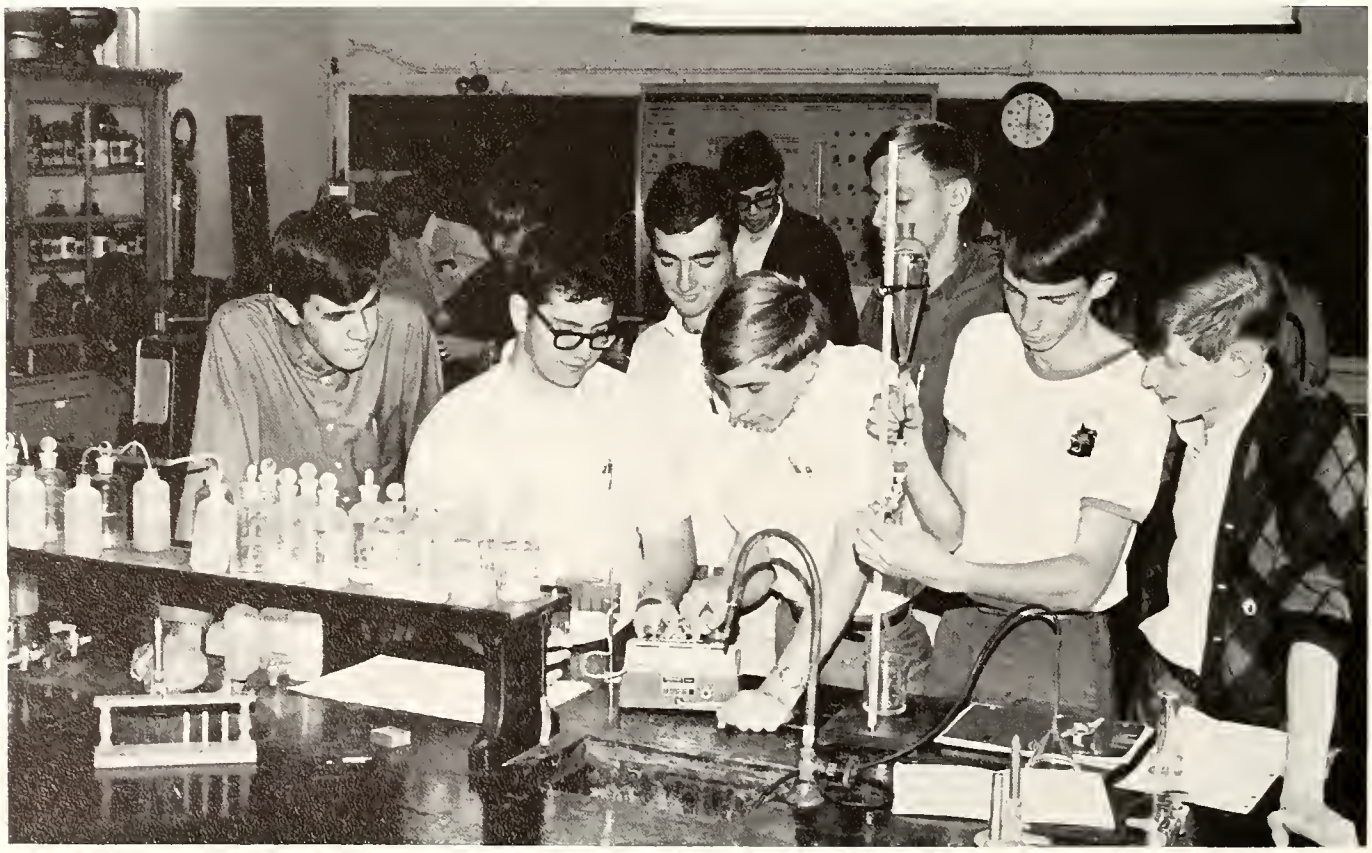

Gee, I wonder if we can get Mr. James out of the drain . . .?

Students Study Math Figuratively

Peter Houck explains proof to Mr. Fox's class.

According to Websters'; Mathematics math/-m-'at-iks/ n. The science that studies and explains numbers, quantities, measurements, and relations between them. Staffed by Mr. Robert Fiess, Mr. C. P. Martin, Mr. Conrad Fox, and Mr. Emmitt Tyler, the Mathematics Department of Gerstmeyer High School cites as its goal a varied and comprehensive education to the respective classes. Sophomores take classes in Modern Geometry, taught by Mr. Fiess, Mr. Fox, and Mr. Tyler. First year students are introduced to the circle, line, angles, and polygons. In Mr. Martin's Modern Algebra class Juniors delve into the arts of equations, graphing, and factoring. In Senior Math, as taught by Mr. Fiess, students are devoted to the study of the right angle with trigonometry.

Algebra Students Puzzle Over An Equation.

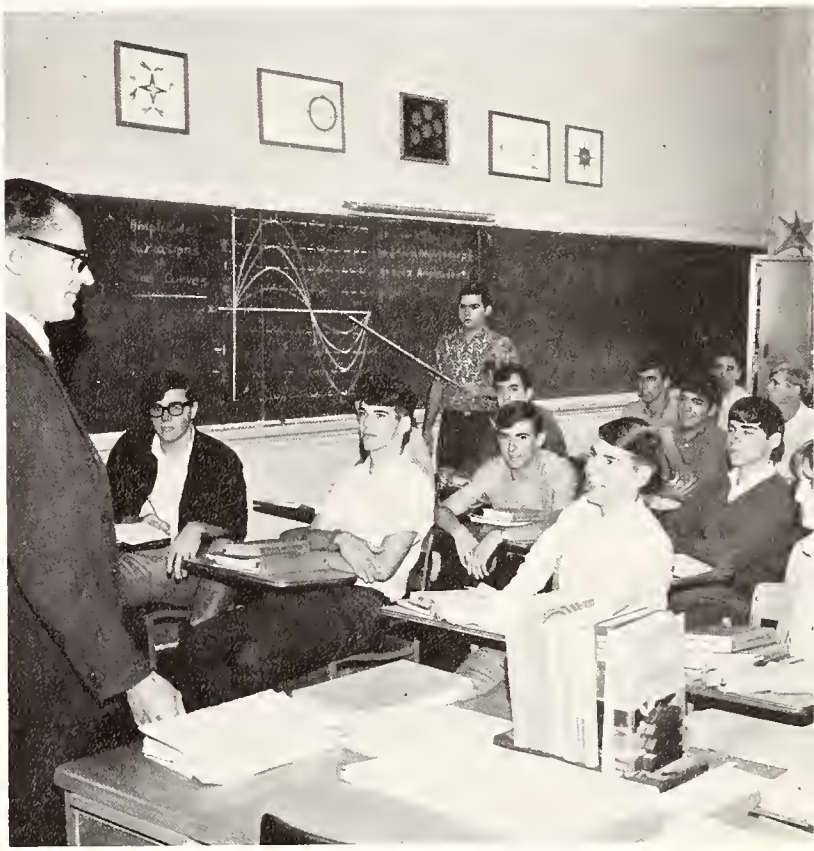

Senior Math Students Explore New Fields.

P.E. — To Build a Sound Body and Mind

"Up, up and away."

Exercise and the training of the body allows students to become physically fit and to think more clearly and soundly. Under the physical education program students can learn and develop their own individual skills. They also participate in group sports such as volleyball and softball. Other games and activities the students participate in are basketball and gymnastics. Gymnastics includes tumbling, trampoline work, and parallel bars.

The Physical Education Department is under the supervision and instruction of Mr. Howard Sharpe and Miss Florida Lowry.

Survival of the fittest has become a motto of the fast moving twentieth century. The Gerstmeyer Physical Education Department is certainly keeping with this motto.

Field Hockey provides challenge to girls gym class.

"He can conquer who believes he can"—Virgil

Health and Driver Ed. — Foundations for Safety.

A very interesting class required here at Gerstmeyer is Health. The instructor provided a wide variety of information in his lectures which range from the Nervous System to Parenthood. Charts, replicas of the human body, and films help to give the student a better understanding of the world around him. After taking Health a person learns how to take care of himself and others around him. The Health teachers for this year were Mr. Robert Cave and Mr. James Malloy.

A Person quickly learns how to take care of himself and others when he engages in Driver's Ed. This is not a required course, but many students sign up for it. Their time is spent in study hall, in a conventional classroom learning traffic rules, and the remainder of the time involves the application of these rules in actual driving. Driver's Ed. is a very helpful asset when time comes for a person to apply for his driver's license.

The Driver's Education instructor at Gerstmeyer is Mr. William Welch.

". . . and if you pull that thing one more time this car will self destruct in 10 seconds!"

A Health class listens attentively to Mr. Cave's lecture on Narcotics.

English — Essential to Communication

Thinking, speaking, writing, and reacting are all encomposed in the study of English. Exploring the classes brings about new discoveries and new methods open fresh areas of thought.

The sophomores sample the classics while the Juniors study them thoroughly. The seniors go more into realms of extension. Speech is included in the English Department. Mr. James Sisson teaches the fundamentals of distinctive articulation.

The English Department is headed by Mrs. Margaret Blair and other members include Mrs. Susue Dewey, Mrs. Mary Tranbarger, Mrs. Doris Grant, Mrs. Dorothy English, Mr. Gerald Leavell, Miss Minna Rappaport, Mrs. Faye Sabik, Mrs. Vera Wright, and Mr. Domenic Varda.

Patterned instruction to meet individual needs in reading is a new approach in teaching English for two classes at Gerstmeyer. Mrs. Vernona Stewart was the person responsible for bringing this unique method about. Mr. Gerald Leavell is the teacher in charge of this program at Gerstmeyer. He guides thirty students in a research study to establish guideposts for equipping reading laboratories in new high schools. Over thirty different kinds of instructional equipment and materials are used in the program.

All in all, Gerstmeyer students gain valuable information from their courses in English, Speech, and Journalism.

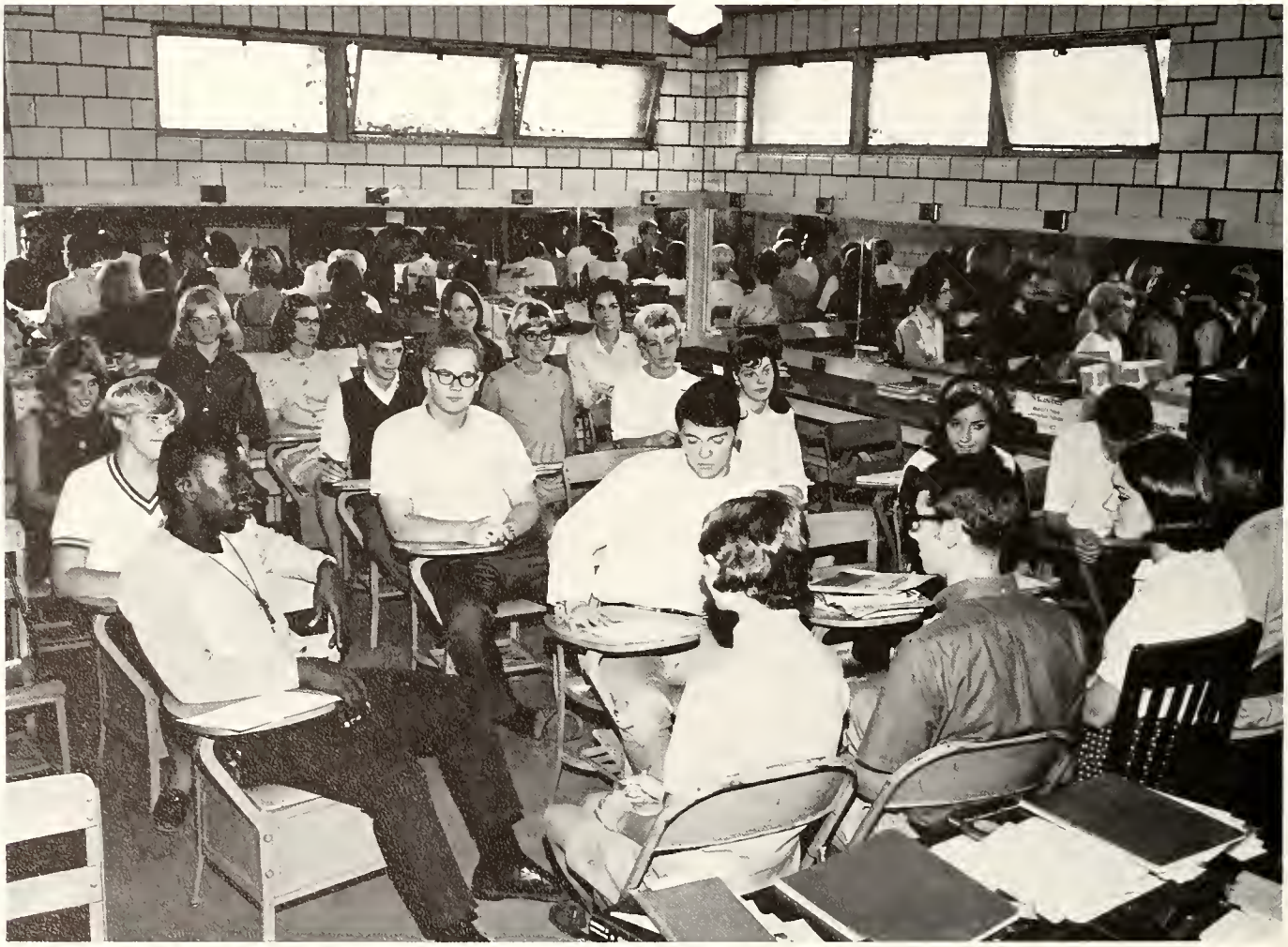

Advanced Speech students conduct panel discussion.

Mrs. Tranbarger's class checks over grammar.

Experimental English class uses varied devices for learning.

Mrs. Dewey's "Intellectuals?!"

Shop Courses Prove Helpful with Future Careers

At Gerstmeyer there is a wide variety of vocational courses which offer almost any type of vocational training, such as auto shop, electrical shop, print shop, wood shop, machine shop, welding, and drafting.

Mr. John Valle is in charge of scheduling the boys into various classes. The boys not only have an enjoyable experience, but they also prepare themselves for future jobs. Any boy wishing to enroll in a vocational class merely needs to ask Mr. Valle.

A vocational class usually lasts for three hours. This year the vocational class was in the afternoon lasting through fifth, sixth, and seventh hours. The class is made up of lectures, work, and studying. Some days there is an hour of lectures, two hours of working on a special project, and no studying; on others there is longer talking, less working, and more studying.

Teachers in this department are, Mr. David Voges, Mr. Marvin Smith, Mr. Roy Newman, Mr. Cecil Smith, Mr. Albert Mason, Mr. Carl Ramsey, Mr. Donald Arnett, and Mr. Anson Good.

Knowledge of printing proves to be a valuable asset.

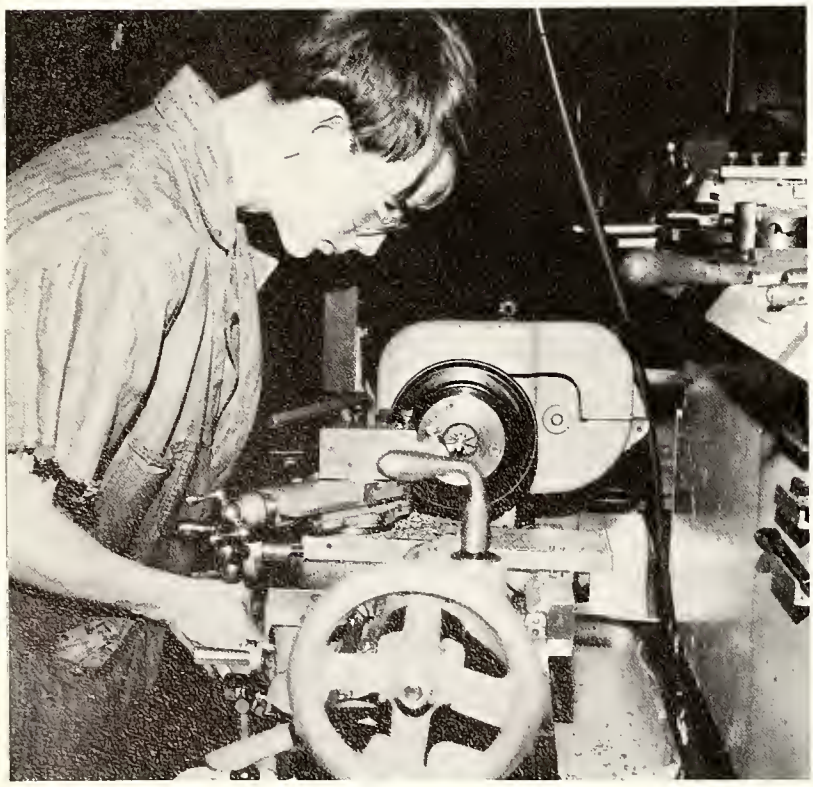

Bruce Clingerman "learns by doing" on the metal lathe.

Woodshop is sometimes tedious, but very rewarding.

Students learn proper techniques of welding.

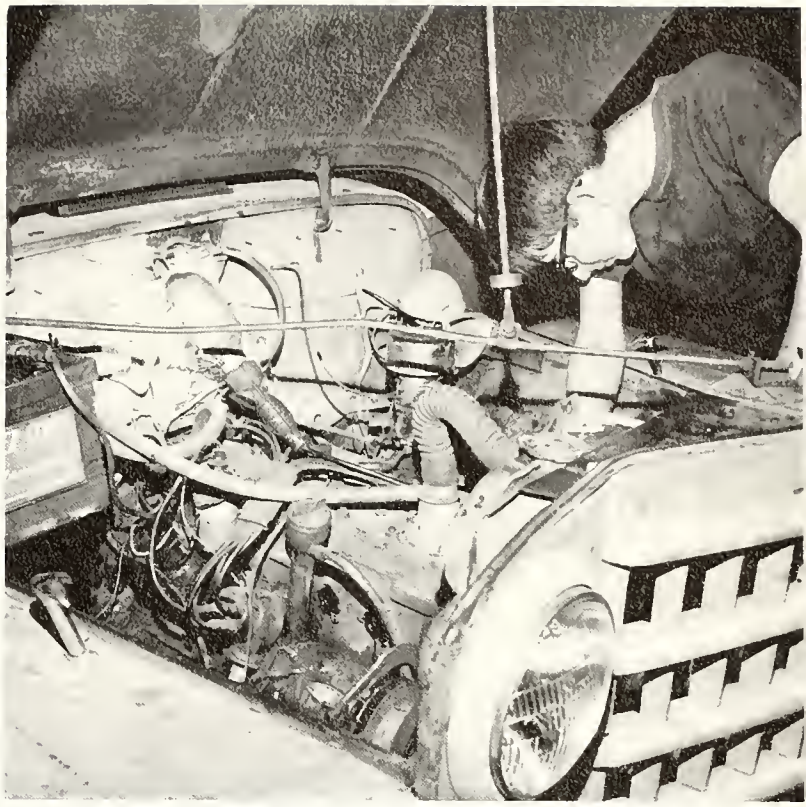

Auto Mechanics provides a beginning for future vocations.

Terry Moore concentrates on his work with the lathe.

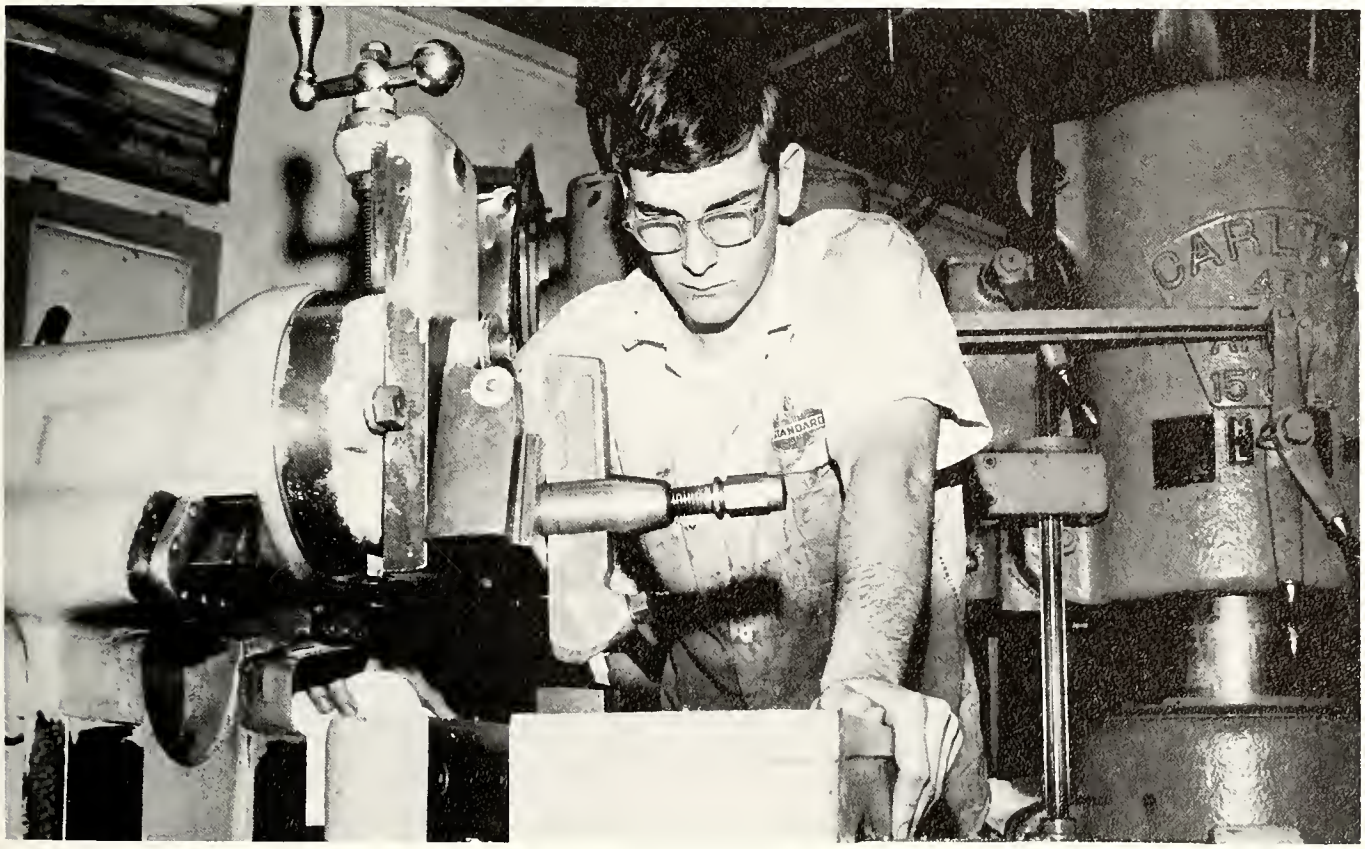

D.E. Students Learn on the Job

Bob Snow is carefully trained by his employer—teacher.

Distributive Education, or what is commonly called D. E. by the students, is a program in which the student attends school in the morning, but the afternoon is spent going to work. The student not only is graded in the classroom, but he gets a grade while on the job also. The students gain much in the field of business operations. They are taught the basic functions of meeting the growing demands of the business world today.

Distributive Education classes meet at the McKeen Building and they are under the leadership of Mr. Cottrell. Distributive Education is necessary because it meets the growing needs for today's growing world.

D. E. Students train for successful future.

Jennifer Hoctor takes a moment to pose for the cameraman.

Journalists Are Successful on Publications

Both of Gerstmeyer's journalism oriented programs, the Anvil Staff and the Scroll Staff, concentrated on precision, brevity, and creativity. Students who participated in these programs learned the journalism jargon in such words as, "copy," "layout," "cropping," and "pica."

The Anvil, Gerstmeyer's bi-weekly newspaper, included features, editorials, sports, and the Cat-Tales. Mrs. Doris Grant, sponsor of the paper guided the writing of the articles. This year, Libby Beecher was editor.

Selling advertisements, meeting photographers, writing copy, and doing layouts are just a few of the activities of the Yearbook Staff. The staff began its year with a colorful selling campaign. For three days, balloons were tossed out of the D-floor window and those students catching ballons with papers in them were given a discount on a yearbook. Mr. Gerald Leavell, was sponsor of the staff and Karen Buckallew was editor.

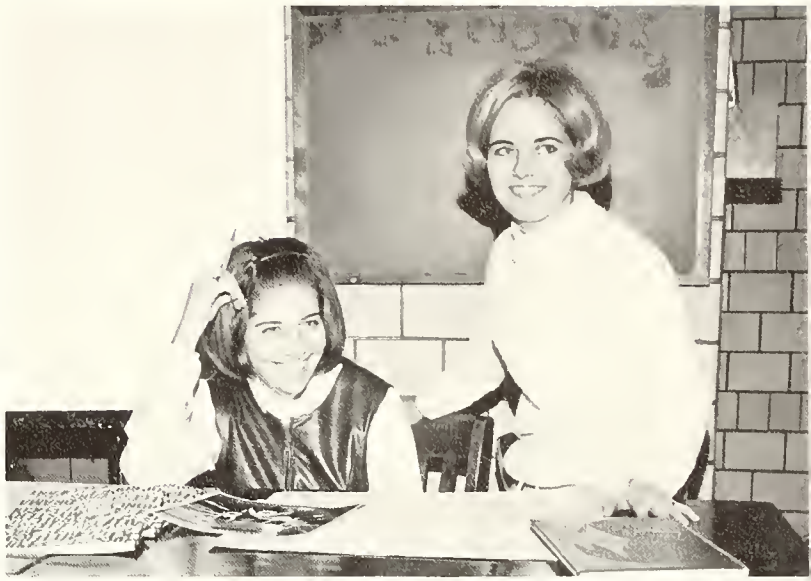

Editors exchange ideas, Libby Beecher, the ANVIL and Karen Buckallew, the SCROLL.

Journalism class goes over publications

Social Sciences Stimulate Cultural Growth

On the long list of outstanding qualities, Gerstmeyer's Social Studies Department must be included. It not only boasts an exceptional list of guest speakers who bring to the students real life situations, but it also has been given the distinction of being the first high school in the area to apply the relatively new idea in education known as "team teaching".

In Psychology, students study the behavior and mental activities of human beings. Sociology is the social science that studies the origin and development of society.

Achievements such as those previously mentioned do not just happen, but they are brought about through the sacrifices and dedications of the teachers who work in the Social Science Department. Mr. Boyd Schepper heads the department which includes, Mr. Tim Wilson, Mr. Claude Roloff, Mr. Frank Sullivan, Mr. Gerald Stevens, Mrs. Phyllis Myers, and Mr. James Strunk.

". . . And your assignment for the weekend is to uncover the symbolism in 'Captain Kangaroo.' "

Team Teaching gives maximum exposure of governmental workings.

Sociology provides basic knowledge of human behavior.

Business World Receives Benefits of G.H.S.

Mr. Menestrina illustrates meanings of Shorthand.

Gerstmeyer is very proud of their large range of business courses which consists of shorthand, general typing, bookkeeping, business machines, business law, and general business. Instructing these beneficial business courses are Mrs. Marie Altekruse, Mr. James Foley, Mrs. Ruth Hartman, Mr. Bennie Ranum, and Mr. Alex Menestrina.

Business courses are indeed very valuable. Training in the fundamentals of business is not only important to the future businessman or secretary, but it is worthwhile in every aspect of living. Typing and Shorthand are two very helpful and time-saving subjects for college-bound students. All in all, our business department is certainly one on the most popular among the students at Gerstmeyer.

First year typists work vigorously.

"It's c-a-t . . . not k-a-t!"

Languages Gives Insight to Foreign Lands

Foreign language is a part of the basis of all human relationship. Learning to speak and understand foreign languages has become more and more popular with the young adults today. Gerstmeyer has taken note of this growing need and offers a number of courses in foreign language.

This year Gerstmeyer introduced a unique method of teaching French in the first and second year French classes. Films and a tape recorder were the main teaching devices used by the teacher, Mrs. Faye Sabik.

Of course, French isn't the only subject offered in foreign language. There is also German taught by Mr. James Foley alias "Herr". Did you ever wonder as you passed a German class if it was really "Oh Christmas Tree" you were hearing or maybe it was just your imagination? Although it was probably in the middle of October you were really hearing that famous Christmas carol. This is just one of the many ways in which German students are able to study German culture. The enjoyment comes in translating the English lyrics into German.

An annual event in the Latin classes is the Roman banquet. Latin students perform at this banquet, just as the Romans used to do. These students are instructed by Mrs. Minna Rappaport.

Mrs. Margaret Pinegar led the Spanish classes this year. Spanish offers many students the chance to study old customs as well as the language itself.

Students show interest to tales of "Gay Paree".

Latin students learn the language in many ways.

Spain lives at 1250 Locust Street!

Library Is Storehouse of Knowledge

The Gerstmeyer Library, under the supervision of Mrs. Charlotte Walker, has proved a tremendous help to all students. The library contains many reference books, periodicals, poetry collections, and general reading materials which provide a great deal of assistance to Gerstmeyer students doing research or simply reading for enjoyment.

Our library has a growing collection of materials. One of the newest helpful additions are large-print books for students with vision trouble.

Another rather new addition is the music center. This provides students with the opportunity of listening to educational records or ones merely for pleasure. This outfit is equipped with a loud speaker and also earphones so as not to bother the other students while in use.

Since the Gerstmeyer faculty are so interested in what becomes of their students and what they get out of reading materials, a Book Selection Committee has been formed this year. This committee is composed of the head of each department and their duty is to work together in selecting books for our enjoyment and educational purposes.

A library is a place where one can go and meditate and learn about all phases of every subject he could possibly be interested in. Visit your library!

Striving to reach the top in education.

Mrs. Walker and assistant aid student in checking out books.

Bill Hollingsworth, Betty White, and Melody Bauer try out new audio aids in the library.

Developing Talent Through Art

Art students engage in many projects.

Gerstmeyer's Art Department, headed by Mr. Richard Werneke, stimulates great interest in various students. Working in many fields such as figure drawing, portraits, lettering, pottery, sculpture, painting, and designs, the students learn to express themselves in the manner of their abilities.

The Art Department does a very good job of making various decorations, posters, and displays, which are seen throughout the entire school.

Having participated in many Art shows and contests, Gerstmeyer Art students have gained much recognition throughout Vigo County.

Linda White and Judy McCoombs show the beauty of the G.H.S. Campus.

Darrell John works on a sculpture.

Homemaking Courses Stimulate Interest

Home Economics is to a housewife as chemistry might be to a chemical engineer. Home Ec. offers a girl knowledge of such things as maintaining a balanced diet, decorating a room properly, identifying correct color combinations, and learning to sew.

Home Ec. Classes are divided into two sections, cooking and sewing. The aroma of freshly made breads spreads throughout the halls as Home Ec. students busy themselves in the Kitchen. Their specialties are pies and cookies.

Sewing students work for hours on certain projects, but this work is worthwhile because they can wear these things upon completion. Then when they are told how pretty their outfits are they can reply, "Thank you. I made it myself."

The Home Economics teachers are Mrs. Lela Lemmon, Sewing, and Mrs. Margaret Gehring for Cooking.

Busy seamstresses complete projects.

Cooking students learn how to prepare good meals.

Administration Expands Student Growth

The care of Gerstmeyer High School is entrusted to its able and enthusiastic administration. The Gerstmeyer administration is headed by Principal C. Kenneth Cottom who fills the position of chief administrator of Gerstmeyer. Mr. Cottom is ably assisted by Vice-Principals Mr. John Valle and Mr. James Malloy. Mr. Malloy takes care of the academic portion by arranging schedules and counseling. Mr. John Valle, besides his duties as assistant principal, is head of the vocational department.

Miss Emma Flack and Mr. Charles Clark are to counsel the students and assist them with the pursuit of their school careers. Seniors receive guidance and counseling in the preparation for college from Mrs. Dorothy English.

Though the students change from year to year, and new ideas are formed and discarded, the administration of Gerstmeyer continues to form a solid foundation and give strength to the educations of many.

Mrs. Dorothy English provides counseling for seniors.

Mr. James Malloy holds Assistant Principal and counseling jobs.

Mr. John Valle serves as Assistant Principal and Shop teacher.

Miss Emma Flack and Mr. Charles Clark keep busy as Gerstmeyer Deans.

Faculty Maintains Educational Pace

Mrs. McConaghy squeezes in study time.

Some may think that a teacher's only job is just to teach, but they are far from right. A teacher concerns himself with the welfare of the student outside the classroom as well as attending to his educational needs.

Gerstmeyer teachers are interested in every member of the student body. As one teacher stated, "If only one student learns something in my class today I'll feel as though I've accomplished something."

If one was to change an old cliche he might be able to describe a teacher's life. "A student works from sun to sun, but a teacher's work is never done."

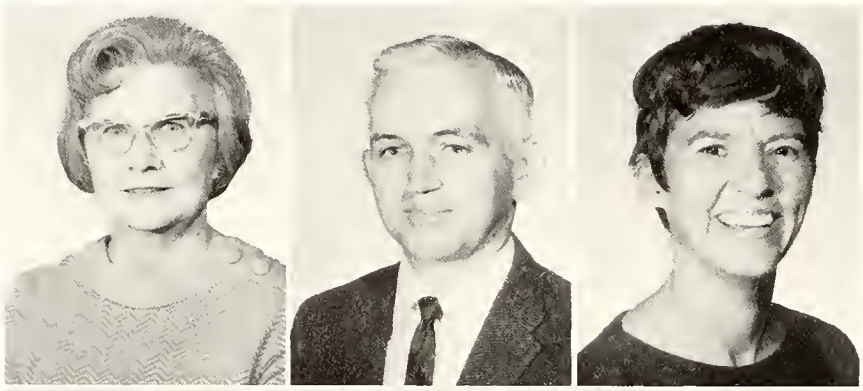

MRS. MARIE ALTEKRUSE, B.S.
Masters Equivalency, Typing, Business Math
MR. DONALD ARNETT, B.S., M.S.
Drafting, Shop Math
MRS. MARGARET BLAIR, B.A., M.A.
6th Year English

MR. GEORGE BOAZ, B.S., M.S.
Physics, Vocational Electronics
MR. MERRILL CARR, B.S., M.S.
6th Year Botany, Zoology, Physiology
MR. ROBERT CAVE, B.S., M.S.
6th Year Health

MR. PETE CHALOS, B.S., M.S.
History
MRS. SUSIE DEWEY, B.A., M.A.
English
MR. ROBERT FIESS, B.S., M.S.
6th Year Trigonometry, Geometry, Advanced Math

MR. JAMES FOLEY, A.B., M.A.
German, Bookkeeping
MR. CONRAD FOX, B.S., M.S.
Modern Geometry, Physical Science
MRS. MARGARET GEHRING, B.S., M.S.
Home Economics

MR. ANSON GOOD, B.S., M.S.
Vocational Auto
MISS RUTH HARTMANN, B.A., M.A.
General Business, Bookkeeping, Typing
MR. WILLIAM JAMES, B.S., M.S.
Chemistry

MR. RAY KELLER, B.S.
Music
MR. GERRY LEAVELL, B.S.
English
MRS. LELA LEMMON, B.S.
Home Economics

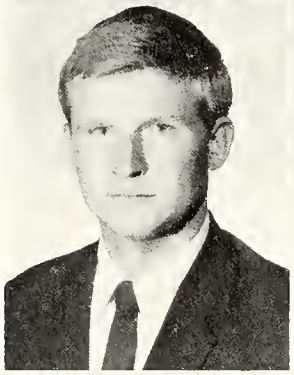
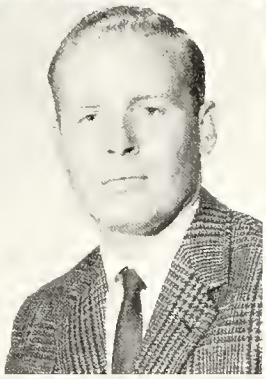

MISS FLORIDA LOWRY, B.S., M.S.
Girls Physical Education, Health
MRS. LEAH McCONAGHY, B.A.
U.S. History, Government, World History
MR. C.P. MARTIN, B.S., M.S.
Modern Algebra, Modern Geometry

MR. ALBERT MASON, B.S., M.S.
Vocational Welding
MR. ALEX MENESTRINA, B.S., M.S.
Shorthand, Typing
MRS. FLORENCE MILLER, B.S.
English

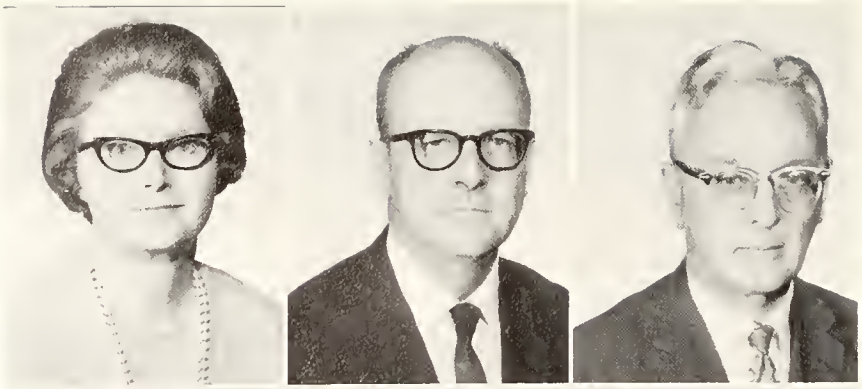

MRS. PHYLLIS MYERS, B.S., M.A.
U.S. History, World History, Sociology
MR. ROY NEWMAN, B.S., M.S.
Printing
MR. EARL NEWTON, B.S., M.S.
General Shop, Electricity

MRS. RUBY PIETY, A.B., B.S.
English
MRS. MARGARET PINEGAR, B.A.
Spanish
MR. BENNIE RANUM, B.S., M.S.
Typing, Business Machines, D.E., Business Law

MISS MINNA RAPPAPORT, A.B., M.A.
Latin, English
MR. ELWOOD ROLOFF, B.S., M.S.
Government
MRS. FAYE SABIK, A.B.
English, French

MR. BOYD SCHEPPER, B.S., M.S.
6th Year Government
MR. HOWARD SHARPE, B.S., M.S.
Boys Physical Education
MR. JAMES SISSON, B.S., M.S.
Speech

MR. CECIL SMITH, B.S., M.S.
Vocational Printing, Shop Math
MR. MARVIN SMITH, B.S., M.S.
General Shop, Wood Shop
MR. GERALD STEPHENS, B.S., M.S.
Psychology, U.S. History, Government

MR. JAMES STRUNK, B.S., M.S.
World History
MR. FRANK SULLIVAN, B.S., M.S.
U.S. History, World History
MRS. MARY TRANBARGER, A.B., M.A.
6th Year English

MR. EMMITT TYLER, B.S.
Modern Geometry, Physical Science
MR. DOMENIC VARDA, B.S., M.A.
English
MR. DAVID VOGES, B.S.
General Shop, Vocational Machine

MRS. CHARLOTTE WALKER, B.S., M.S.
Library
MR. WILLIAM WELCH, B.S., M.S.
Drivers Education
MR. RICHARD WERNEKE, B.S., M.S.
6th Year Art

MR. TIMOTHY WILSON, B.S.
Economics, U.S. History
MISS VERA WRIGHT, A.B., M.A.
English, Music

A View of the Maintenance Staff

Cafeteria workers are Juanita Richards, Elizabeth Button, and Cora Germain.

Working in every way possible to keep some twelve hundred Gerstmeyer students happy are approximately twenty-five people. Among these people are secretaries, cooks, janitors, and bus drivers. These people are always alert and aware of what's going on around Gerstmeyer. Morning, noon, and night these people are on the job working so that Gerstmeyer will be a better place to go to school.

The students are very proud to have these workers to be a part of the daily ritual at Gerstmeyer High School.

Custodians l-r are Ray Burkhardt, Roy Gayer, Madge Howell, Leo Moore, Al Hatfield, and Robert Brill.

The secretaries l-r are Pat Hogan, Betty Pate, Beatrice Duenwig, Eileen Bosc, and Lorraine Roberts.

Bus drivers are Harry Stigdon, Jim Quearry, Milton Hipkiss, Harold Chamberlain, Harry Nelson, Phil McCormick, and Leonard Jones.

ORGANIZATIONS

IN '69

Student Council — A Voice in Student Government.

Student Council decorates the annual Christmas tree.

The Gerstmeyer Student Council, consisting of representatives from each homeroom, is a service organization for the school setting an example of representative government. The executive board which leads the council consists of the officers and two members chosen from each class.

Some of the activities of the Council include: sponsoring the annual magazine drive, the school revue, and the foreign student adoption program. The Council has several appointed committees, that serve on different projects. The money the council receives is contributed to many of the projects.

The Student Council is under the guidance of Mrs. Dorothy English and Mr. John Valle, two very active sponsors.

Heading the Council for the 1968-1969 year was Chuck Moseman, President. Assisting Chuck were Melodie Marcinko, Vice-President; Margene Gaskins, recording secretary; Debbie Seidel, corresponding secretary; and Marsha McCullough, treasurer.

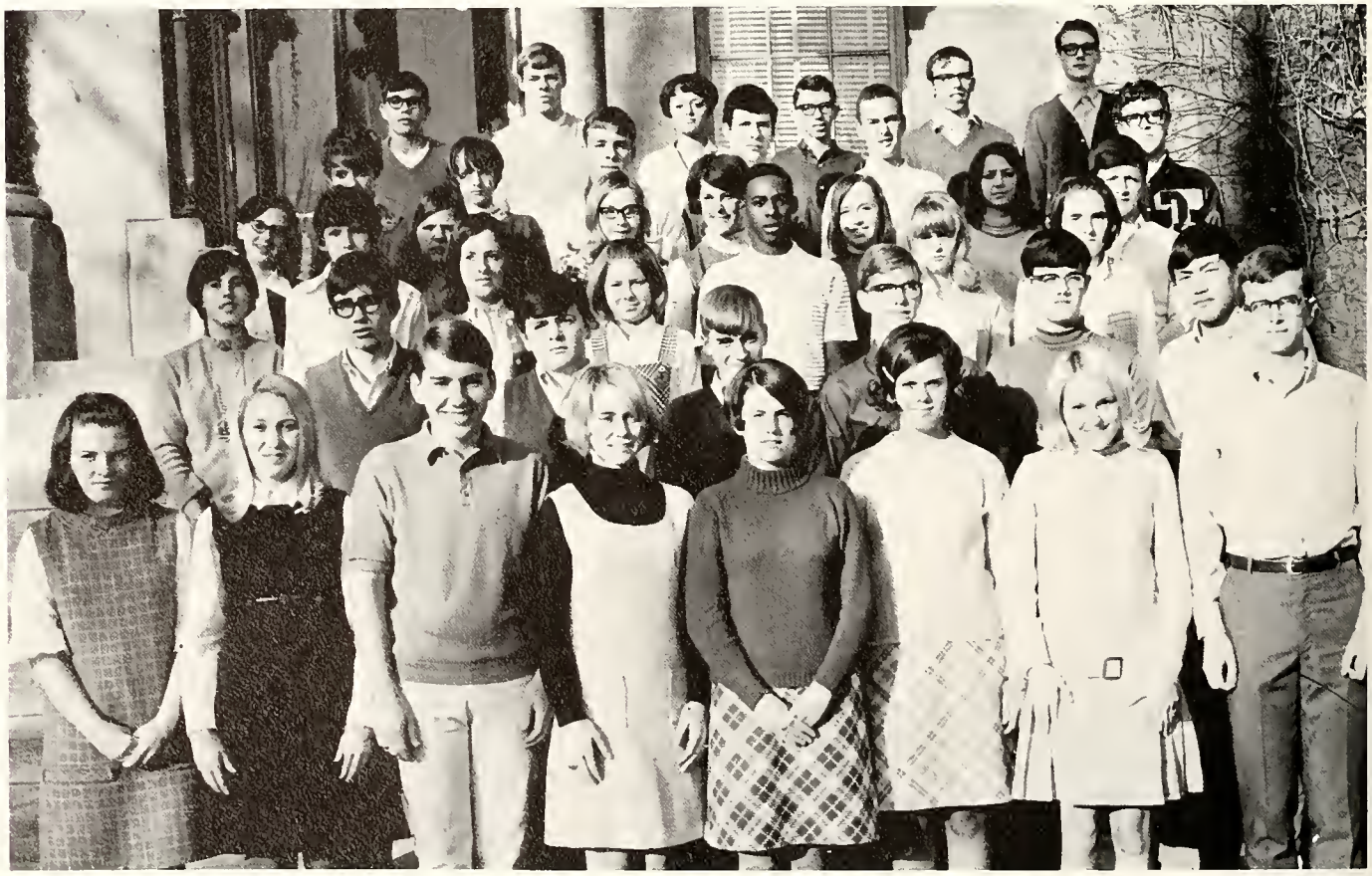

Representatives voice their respective homerooms' ideas before the Student Council.

1968-69 Student Council Executive Board

Hi-Y — A Progressing Club

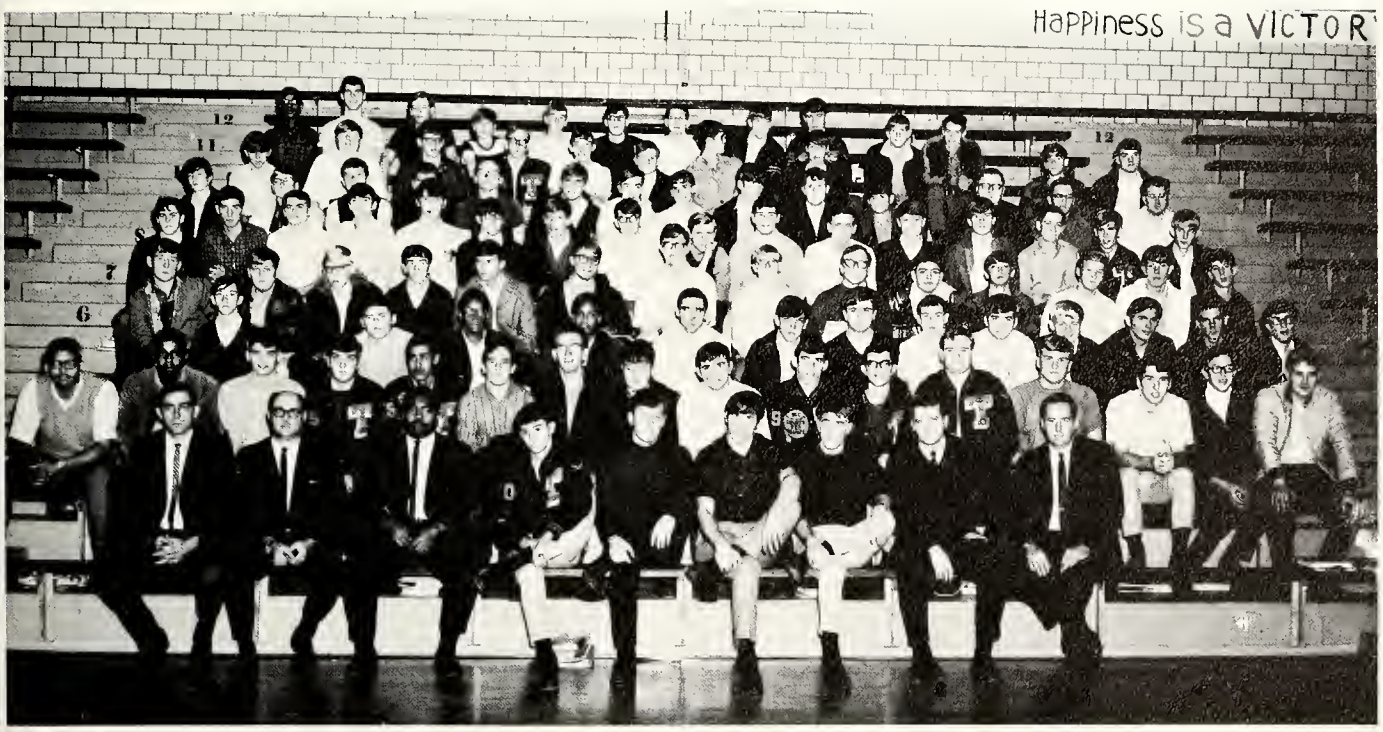

1968-1969 Hi-Y is headed by President Skip Spetter, Vice-President Bruce Wade, Secretary Bill Piper, and Treasurer Fred Daffer.

Key Club Provides Service to School

Key Club of 1968-1969

Ed Pease, State Lt. Gov.; Mike Crowley, Treas; Richard Foulke, Sec.; Karl Matlin, Vice-Pres.; Kent McDaniel, President.

The Gerstmeyer Key Club, under the leadership of Kent McDaniel—President; Karl Matlin—Vice President; Rick Foulke—Secretary; and Mike Crowley—Treasurer; has been rated among the top seven key clubs in Indiana this year. The club is also proud of another member and leader, Ed Pease, who was elected a Lt. Governor in the Key Clubs State elections held last April at the annual Key Clubs State convention in Indianapolis.

On the list of special services and projects undertaken this year are two Christmas parties at the local hospitals, a leadership conference sponsored by the Key Club for all officers and leaders in the various classes and clubs at Gerstmeyer, and they also aided in the collection of money for the Heart Fund, Multiple Sclerosis, and the March of Dimes campaigns.

The faculty advisors for the Key Club are Mr. Strunk and Mr. Menestrina.

DABettes of 1968-1969

Deans' Advisory Boards Assist Deans

Boys' Dean's Advisory Board of 1968-1969

Y-Teen Cabinet Takes on New Look

"Charlie Brown's Christmas" was portrayed by Mrs. Blair's dramatic interest group.

Chattery, active, and growing are a few words that describe Gerstmeyer's Y-Teens. This organization with a membership of over 370 girls, is a branch of the YMCA which meets as a Service group every Monday. The Y-Teens sponsor not only activities that benefit the school, but also those which aid the community and state.

The new projects this year involved the electing of Mr. Baby Face and his court, the decorating of the main hall during the Christmas season, and the purchasing of Poinsettas for the Y-Teens sponsors. Those projects within the school that aided the community and state included the Cancer Linen Drive, the Christmas Basket Collection, the gift drive for the mental patients of Indiana mental hospitals, and the caroling trip to the Fairbanks Nursing Home. As in previous years, the Gerstmeyer Y-Teens helped the other Y-Teen Chapters in Terre Haute to sponsor the Christmas Dance.

With the increase in the number Y-Teens, came the need for new Interest Groups. The addition of a Teenage Living Group and a Going Places Group, made the total number of groups 12. Chairmen of these groups make up the Y-Teen Cabinet. This year the cabinet took on a new look by making blue A-line jumpers and wearing them on Monday meeting days.

The Y-Teen Board with officers: Dala Baughman, Pres; Susan Cooley, Vice Pres; Martha Flesher, Treas; Carol Felstein, Sec; Leanne Criss, Hist; and Mary Beth Stuart and Kathy Sharpe, Inter-Club delegates.

Art Club Develops Creative Skills

The Art Club of 1968-1969

The Girls' Athletic Association of 1968-1969

Stay in Shape with G.A.A.

G.A.A. gymnastic enthusiasts watch as Sandy McFarlan displays her talent on the parallel bars.

G.A.A. Members learn the rules of basketball

The G.A.A. Board and officers include: First Row—K. Buckallew, Publicity; N. Cooley, Sports Recorder, B. Adams, Spring Pres.; D. Kluesner, Sec.; K. LaVanne, Fall Pres; D. Rostek, Treas. Second Row—M. Karshner, K. Wright, D. Christ, A. Black, B. Rotramel. Third Row—R. Majors, B. Karshner, S. McFarlan, Miss F. Lowry, Sponsor.

Cheerblock Renews Spirit at G. H. S.

The Gerstmeyer Cheerblock

Performances Highlight

1968-1969 Speech Club

1968-1969 Speech Club

Speech Activities

The play cast for "Bachelor Father"

The Speech contestants for 1968-1969

F.H.A. Members Plan for Successful Home Life

The F.H.A. members become involved in club activities.

The 1968-1969 F.H.A. worked hard on projects such as making and repairing dolls for needy children in the community. The officers for the year were: Micky Acklin, Melody Bauer, Reather Reliford, and Patty Norris.

F.T.A. Gains Practical Knowledge

F.T.A. members look forward to future occupations.

Gas Expands in "69"

1968-1969 members of G.A.S. incorporate the many ideas of Science in one club.

Senior Math Club Finds Fun in Mathematics

Senior Math Club students prove it—Mathematics + Club = Fun.

What's New Takes a Look at What's Happening

"What's New?" members seek out answers for current events.

Youth Council Performs Community Service

Youth Council serves as jurors for their peers.

Interested Sportsmen Join Golf and Track Clubs

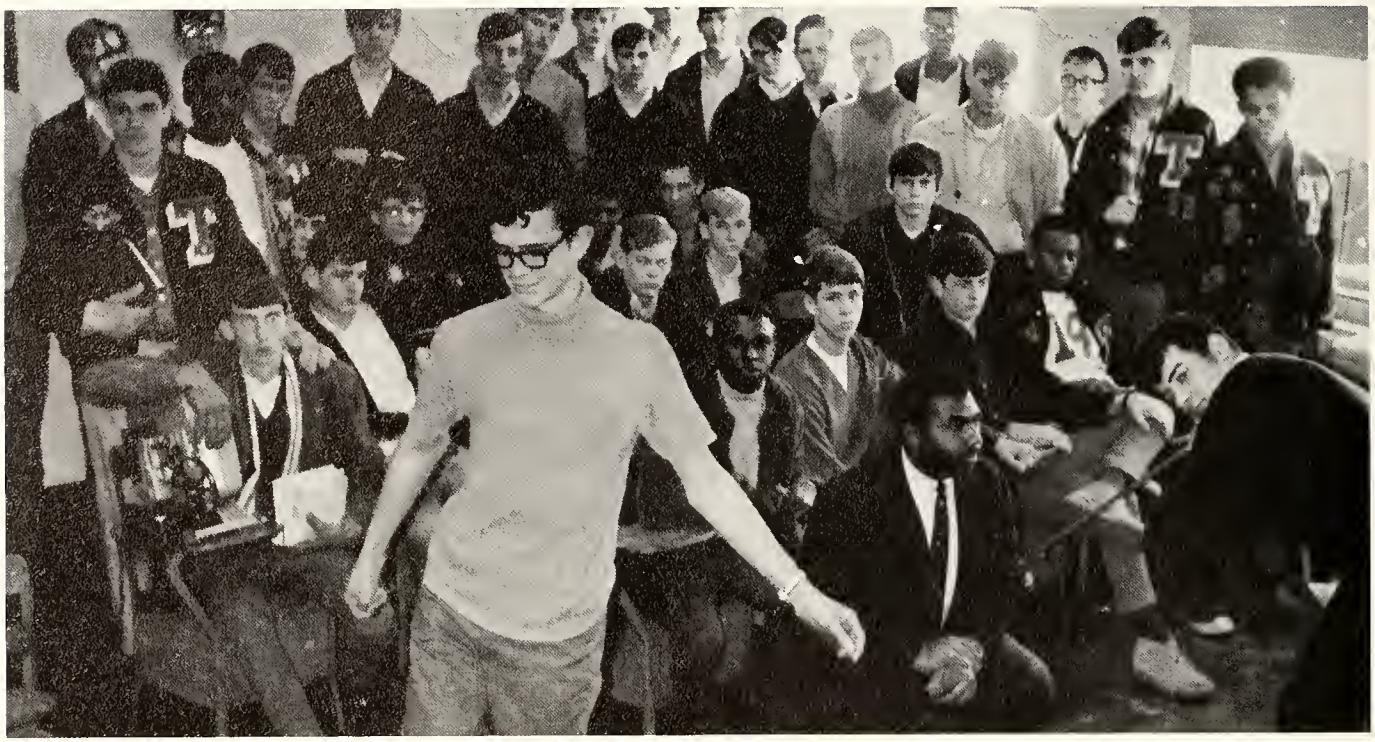

1968-1969 Track Club with Mr. Welch as Sponsor.

Golf Club learns new techniques for better golfers.

New Club Stimulates Interest in Coins

Coin Club inspects coin collections.

Chess Club Proves Challenge to Its Members

Chess Club members enjoy challenges of Chess.

Spanish Caroling Adds Christmas Spirit

Spanish Club learns the cultures of Mexico.

Entire Meetings Conducted in French

Interest groups conduct meetings in French Club.

Active Members Aid German Club Success

Mr. Foley and club members converse in Deustche.

Christmas Wreathes Made by Handicraft Club

Handicraft clubbers put their skills to use in club.

Red Cross and Health Careers Prove Helpful

The 1968-1969 Red Cross Club enjoys guest speakers.

Health Career members discuss mutual interest.

Creative Writing Provides "Tech Tattler"

Creative Writing Club of 1968-1969.

ANVIL Staff Reports Bi-Weekly News

ANVIL Staff works hard to prepare the school paper.

Sing Along with the Choir

Gerstmeyer is proud of the 1968-1969 Choir under Miss Vera Wright.

Gerstmeyer's choir, directed by Miss Vera Wright, provides music for many school assemblies and out-of-school functions as well as sending individuals to state and regional contests. This outstanding group is composed of students interested in the field of music. Many of these students have had several years of experience in singing but some are just beginners. All in all, just singing with many friends who also have music interests, is thrilling.

The "Polytones" is a mixed ensemble of boys and girls who can sing almost any kind of music from religious to pop-tunes for many organizations. They are students who are chosen from the concert choir in the fall.

The "Polytones" and the Choir both join with the Band in many music concerts. The Choir has participated in district competitions and the County Choir Festival. Both groups have learned that singing can not only be worthwhile but fun!

The "Polytones" of 1968-1969

Barbershop Club Enjoys Singing Together

The Barbershop Club has fun learning new songs together.

Dance Band Provides Swinging Sounds

The Dance Band under Mr. Keller has fun working out songs.

Bandsmen Express Themselves in Music

The 1968-69 edition of the Gerstmeyer High School Black Cat Band has continued to grow and prosper under the direction of Mr. Ray Keller. The Marching Black Cat Band participated in the Indiana State Fair Marching Contest and traveled to Vincennes for a marching exhibition. Half-time entertainment was provided at all football games by over 100 spirited bandsmen led by drum majors Ron Gard and Bill Grosbach. After the gridiron season, the pep band provided music for basketball fans at all hardwood action besides playing for an Indiana State University game. Street Marching precision was displayed at the Indiana State Blue and White parade.

Concert season ushers in a new mood for bandsmen. Solos and ensemble entries competed in contest at local and state levels. The Dance Band provided swinging sounds all year besides participating in the Indiana Central Southern Music Contest.

Gerstmeyer assemblies were often filled with the concert strains of the band. Christmas and spring performances were other highlights of the band's activities. Officers for the year were Ron Gard, President; Tom Kelsey, Vice President; Roger Spencer, Treasurer; and Jan Emberton, Secretary.

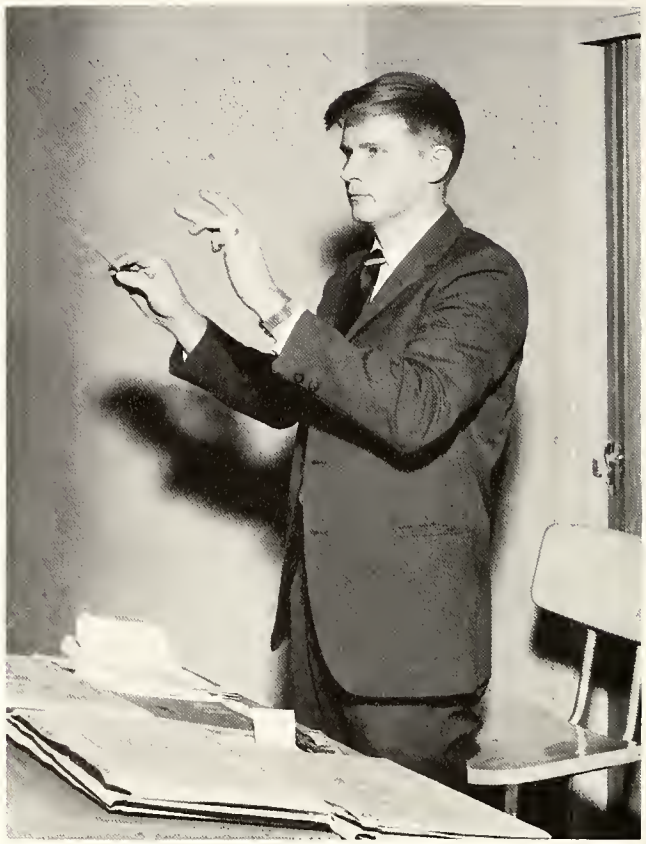

Mr. Keller is the instructor of the Gerstmeyer Bands.

The 1968-1969 Gerstmeyer Concert Band

The Majorettes of 1968-1969 are Cindy Coffin, Bonnie Adams, Debbie Christ, Cathy Hilt, Sheryle Hutchins.

Kapering Kittens are: 1st Row; Brenda Hensley, Arla Kemp, Ann Tranbarger, Clydeen West, Lynn Eberwein, Karen Waldon, Connie Clampitt, Melinda Edwards. 2nd Row, Rosemary Marts, Cindy Reynolds, Becky Baily, Linda Wright, Kathi LaVanne, Brenda Christ, Cathy Morlan, Cathy Brewer.

SPORTS

IN '69

Varsity Cheerleaders are: Front row: Karen Tennant, Trudi McIntosh, Polly Nelson; Back row: Cindy McGee, Kathy Sharpe, Debbie Miller, Margene Gaskins.

Cheerleaders Help Boost School Spirit

B-Team Cheerleaders L-R are: Patti Paitson, Kym Martin, Denise Batton, Mike Throckmorton, Jackie Steward, Debbie Lueckel, Donna Dierdorf.

Future Varsity Gets Needed Experience

The first look at Gerstmeyer High School for some sophomores this year came through a face mask of a football helmet. From that first day of football practice in mid-August to the first days of November, this select group of individuals, described by the varsity in words which must remain unwritten, were never-the-less, hard at work. Although their time and efforts for the most part will not be rewarded until next year's season, when the "little" B-Team suddenly becomes the "big" Varsity, coach Benny Ranum felt that the B-Team this season was among the finest in the past years.

It takes many factors to comprise a winning football team. A very important factor is the B-Team. If a confident, calm, and happy smile of the B-Team coach means anything, this years B-Team will have no problems carrying on the championship tradition of Gerstmeyer football.

B-Team: First Row: R. O'Day, M. Wagle, M. Daley, D. Llewelyn, M. Rowe, R. May, H. Stokes, R. Buddle, M. Cooper, M. McGee, G. Cole; Second Row: S. Price, R. Hoffman, L. Hendrix, P. Brown, R. Megenhardt, H. Brooks, J. Eppert, M. Thompson, V. Little, B. Piper, J. Cox, S. McClain; Third Row: Coach B. Ranum, M. Helton, S. Thomas, D. Jones, C. Sessions, J. Michacles, J. Alsop, L. Ballard, B. Siverston, K. Brown, B. Stringer, P. Avery, K. McElroy.

Daring, Exciting, Winning—Gerstmeyer Football

GERSTMEYER	26	7	Honey Creek
GERSTMEYER	40	6	Princeton
GERSTMEYER	26	13	Schulte
GERSTMEYER	13	0	West Vigo
GERSTMEYER	34	13	Kokomo Hawart
GERSTMEYER	19	27	Evan. Harrison
GERSTMEYER	20	26	Evan. North
GERTSMEYER	26	0	Garfield
GERSTMEYER	6	35	Bloomington
GERSTMEYER	33	7	Wiley

The 1968 edition of the Gerstmeyer Gridiron Black Cats had a remarkable season amassing an outstanding 7-3 record. The Cat's only found themselves on the opposite end of the score after meeting three state powers such as Evansville Harrison, Evansville North, and the number one ranked team in the State of Indiana, the Bloomington Panthers. On the final scoreboard the offensive unit, more formally known as the Renegades, mounted a total of 243 points, while the defensive unit, the Bandits, held the opponents to a slim 134 point total, which proved to be more than enough to once again bring the Vigo County and Western Indiana Conference titles to Gerstmeyer.

There are two important factors that help to produce a Championship football team with a winning season. There must not only be a group of willing, strong hearted boys to comprise the team, but there must also be that select individual known as the coach. Woody Roloff completed his 8th successful season as head coach at Gerstmeyer and was assisted by backfield coach Emmitt Tyler, line coach Gerry Leavell, and junior varsity coach Bennie Ranum. We can be more than proud of the sacrificing, dedicated individuals that make up Gerstmeyer's football coaching staff.

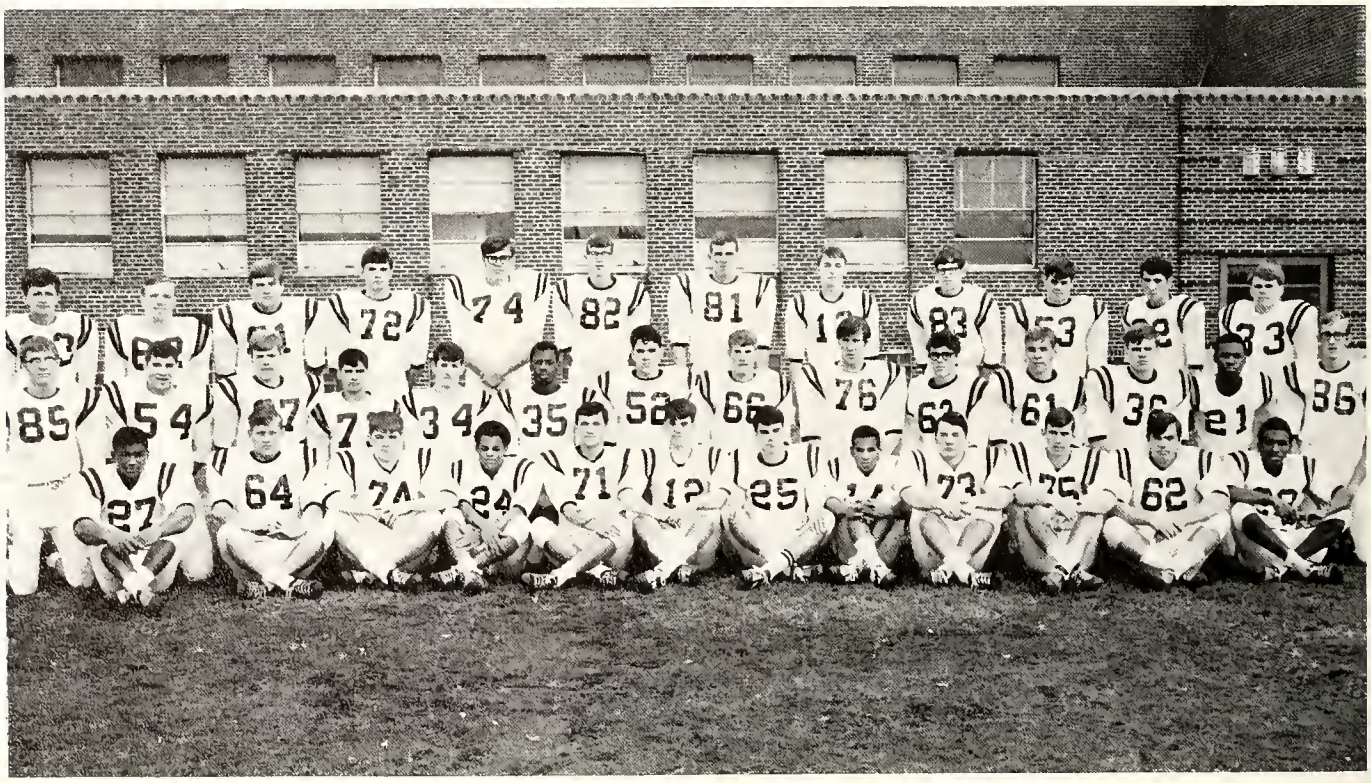

1st Row l-r: R. Wilcox, B. Piper, G. Tyler, D. Norton, R. Ellinger, M. Box, R. Fuson, E. Smith, C. Pickens, D. Pounds, G. Wright, L. Benford. 2nd Row: K. McDaniel, P. Marlowe, G. Powell, R. Pound, R. Clymer, B. Brooks, M. Fuson, L. Spetter, F. Daffer, J. Wedding, R. Selvia, C. Chappelle, A. Anderson, M. McClintock. 3rd Row: D. Born, R. Black, J. Mattox, D. Hensley, D. Pitts, G. Crowthers, B. Crowthers, M. Crowley, B. Herner, R. Austin, B. Dickerson, B. Wilson.

The Bandits include: K. McDaniel, C. Pickens, G. Wright, G. Tyler, F. Daffer, R. Fuson, E. Smith, G. Powell, R. Selvia, R. Ellinger, R. Wilcox, M. Crowley.

The Renegades include: G. Crowthers, B. Crowthers, J. Wedding, J. Mattox, B. Piper, D. Pounds, A. Anderson, D. Norton, B. Brooks, M. Box, C. Chappelle, G. Powell.

Mike Box spots Charlie Chappelle all alone.

It takes two!

Here We Go

Gary Powell, caught by a Red Streak.

Rick Wilcox bag

Charlie Chappelle tiptoes through the Red Streaks.

Terry McGee aids a "trapped" Dewey Norton.

Black Cats!

Golden Bear!

Bill Piper throws a block as Charlie Chappelle gains first down.

Queen "Birdie" Reigns over Successful Homecoming Game

Coach Roloff crowns the beautiful Football Queen of 1969.

September 19, 1968 was probably the most exciting day in Miss Roberta Christeson's life; the day she began her reign as Football Queen of 1969. The senior class was very proud of their selection for this very honorable position, and also that of her court. From the class of 1971 were Patti Paitson and Gayle Verostko; from the class of 1970 were Debbie Cole and Valeri Roberts. Representing the class of 1969 was senior attendant Leanne Criss.

The queen's reign was highlighted by the homecoming victory over the Golden Bears of Schulte by the score of 26-13. Immediately following the game everyone headed for the Key Club Sock Hop, featuring the Soul Messengers.

The memories of the entire evening were very valuable in the minds of all, as Queen Roberta, her court, and all the student body enjoyed an evening they will never forget.

The lovely attendants were Gayle Verostko, Debbie Cole, Leanne Criss, Valeri Roberts, and Patti Paitson.

Varsity Plays Impressive Schedule

Indianapolis Crispus Attucks	55–92
Brazil	55–53
Indianapolis Manual	59–61
Sullivan	98–69
Staunton	90–54
T. H. Schulte	61–72
East Chicago Washington Hol. Tourney:	
Michigan City	62–69
Hammond Morton	52–49
Indianapolis Washington	48–93
East Chicago Washington	55–57
Terre Haute Wiley	49–56
Evansville North	59–55
Terre Haute West Vigo	66–42
Linton	70–59
Terre Haute Garfield	83–68
Terry Haute Honey Creek	81–61
Clinton	80–55
Greencastle	82–50
Terre Haute State	80–56
Logansport	52–64

Gerstmeyer 1968–69 basketball term ended a successful season with a mark of 12 wins and 8 losses. Out of the many exciting wins of the season those over Evansville North, 59–55, and arch-rival Garfield, 83–68 head the list, but the game with Honey Creek is the one that will last forever in the memories of the students, fans, the team, and the many friends of head coach Howard Sharpe. With the 81–61 defeat of the Bees, Coach Sharpe, in his 29th season of coaching, and who is labeled the "winningest" active coach in Indiana High School basketball," attained his 50th career victory.

Aside from the many accomplishments of the entire team, senior guard, Terry McGee, and Junior forward Gary Crowthers brought more distinction to Gerstmeyer by being named to the all-Vigo County cage squad.

Assisting Coach Sharpe this year were Pete Chalos and Woody Roloff. This years B-Team also enjoyed a successful season finishing with a record of 14 wins and 6 losses.

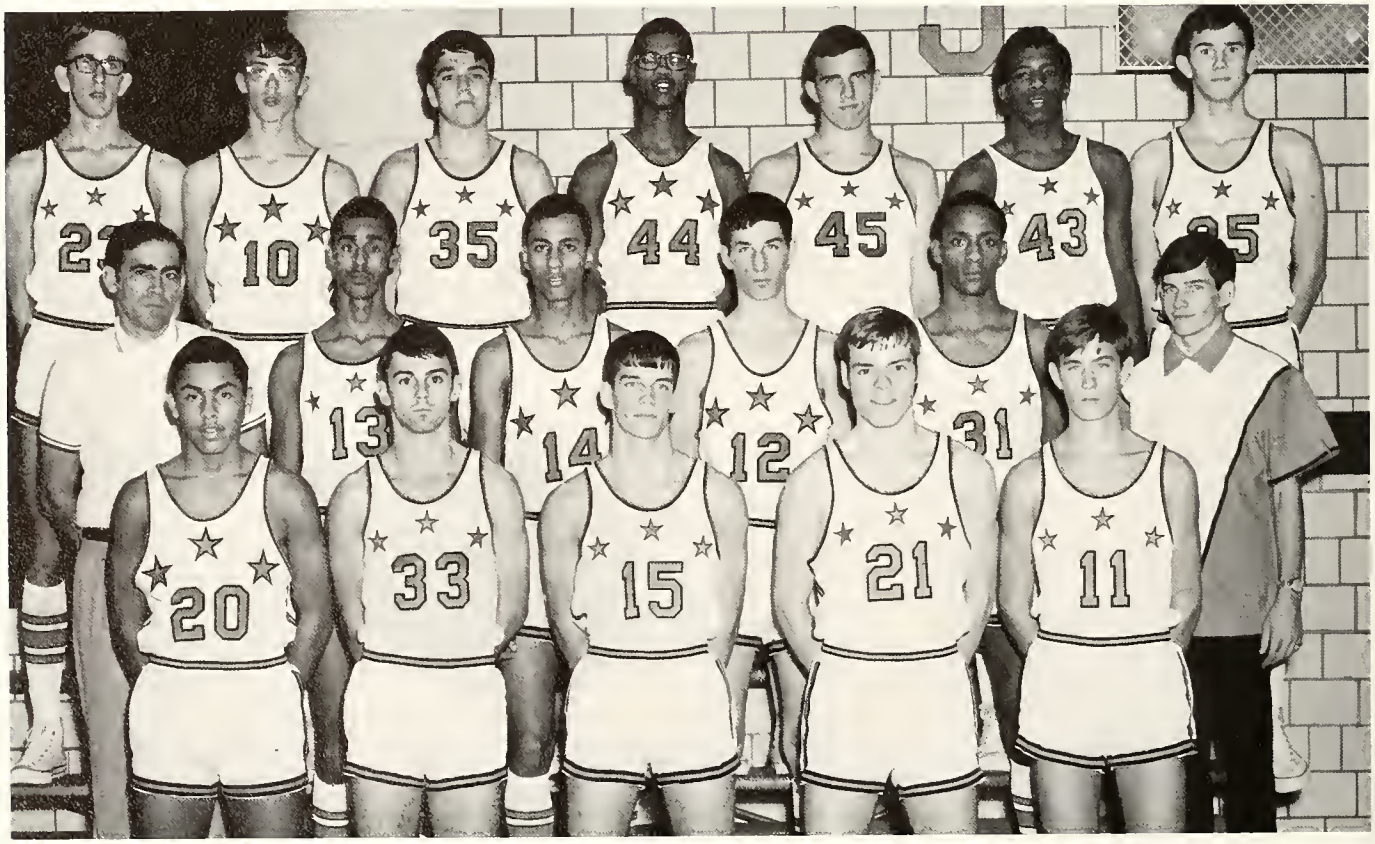

First row: M. McGee, B. Wade, M. Reyher, G. Powell, B. Blickenstaff. Second Row: P. Chalos, coach, T. McGee, L. Stanley, M. Marrs, H. Bolton, M. Reyher, manager. Third Row: M. McClintock, G. Crowthers, M. Fuson, R. Hatfield, B. Crowthers, A. Holloway, L. Erwin.

Black Kittens Obtain Valuable Experience

Howard Bolton goes "Up, up, and away!"

Coach Chalos discusses strategy at time out.

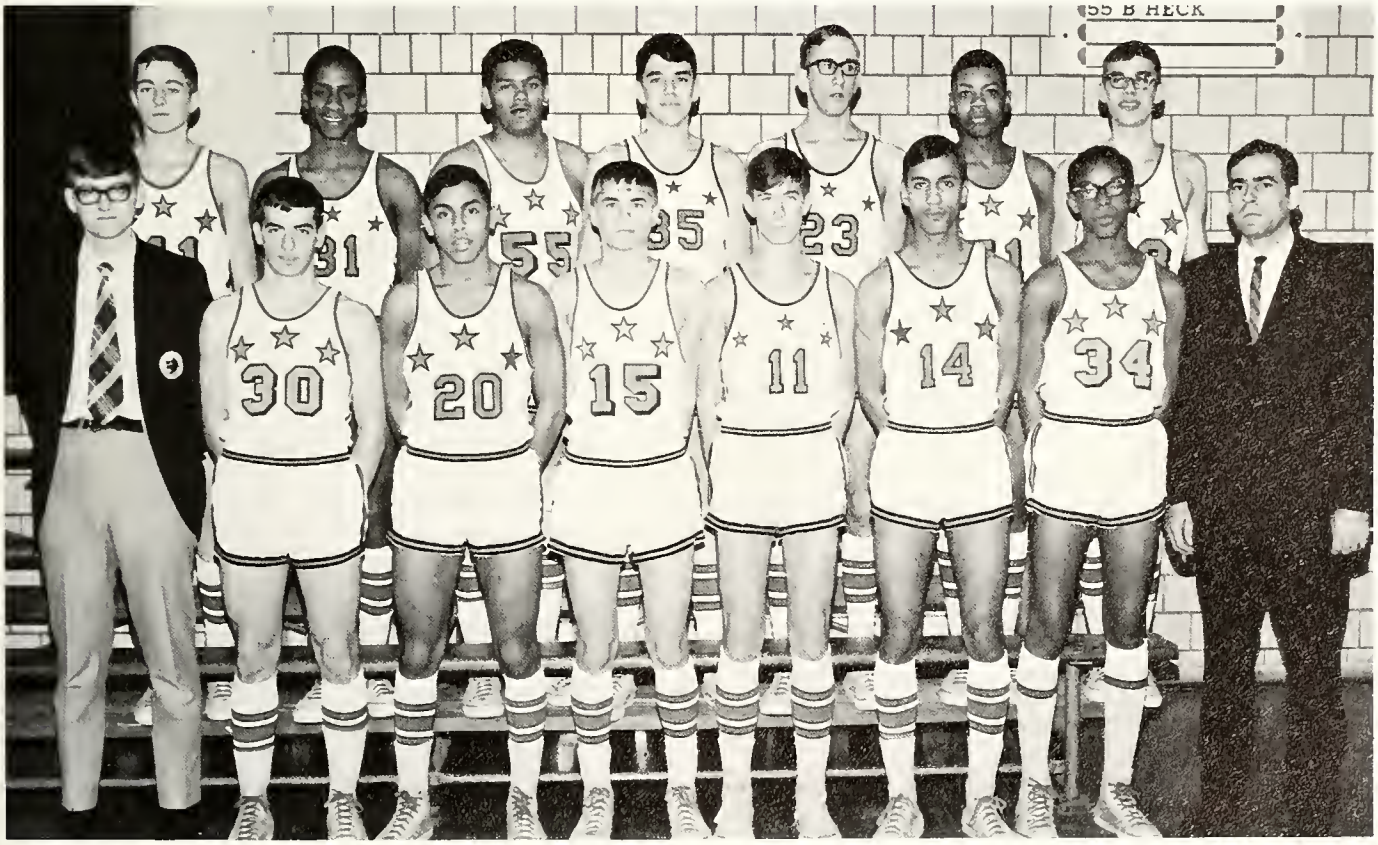

First Row: J. Adams—manager, V. Little, M. McGee, R. Rector, B. Blickenstaff, L. Stanley, C. Session, Pete Chalos, coach. Second Row: T. Weddle, H. Bolton, P. Avery, M. Fuson, M. McClintock, L. Ballard, T. Brown.

Black Cats Finish

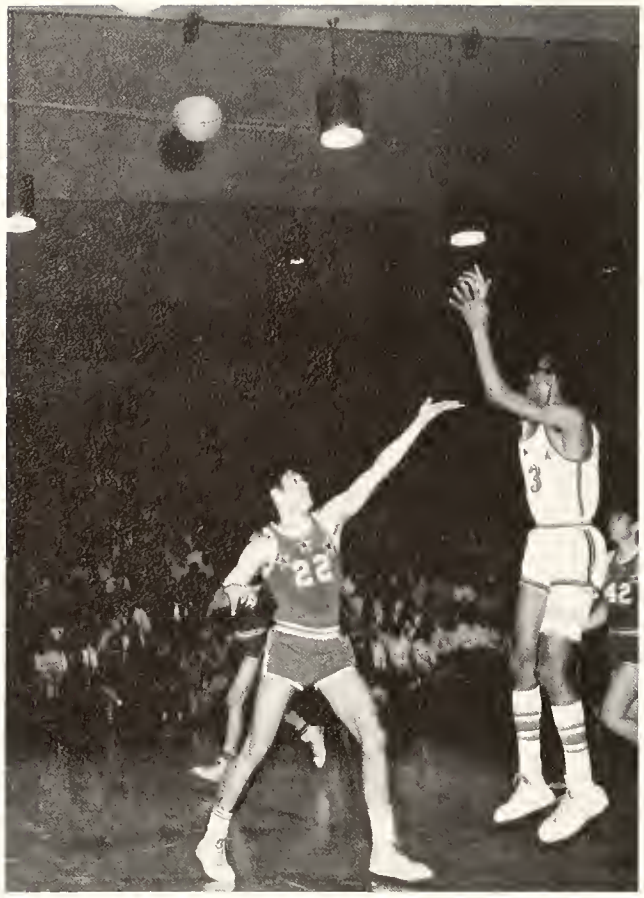

"McGoo" shoots for two!

Crowthers drives baseline in Garfield game.

McGee takes ball from "bear's den"!

Mike Reyher "takes off" for basket.

Season with Flourish

Gerstmeyer's Romero Hatfield goes head and arms over defending bears.

Larry Erwin awaits Hatfield's shot in Garfield game.

Gary Crowthers eyes ball in the hands of two Bears.

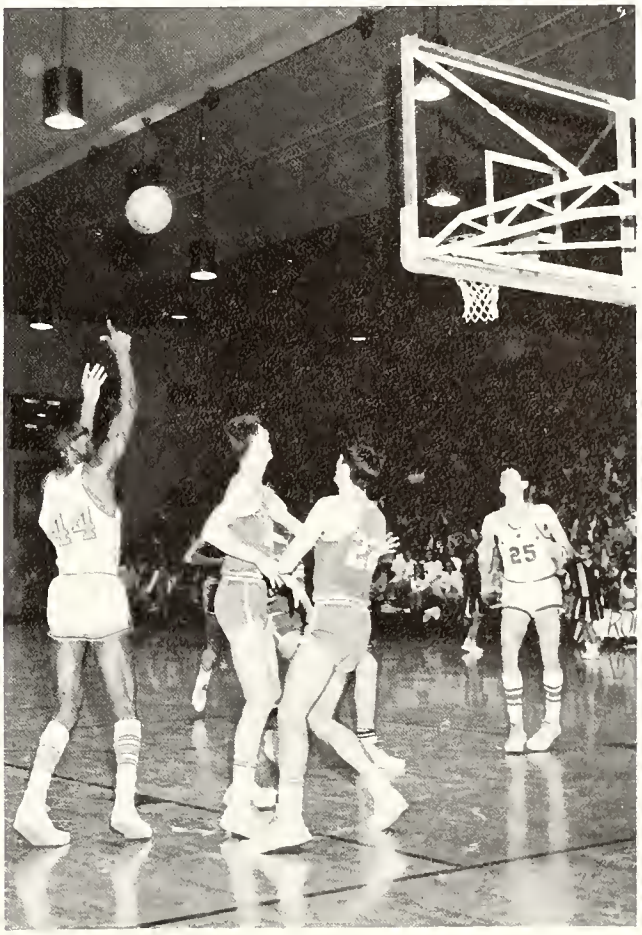

Queen Leanne Reigns as Cage Queen

Miss Leanne Criss is crowned Basketball Queen of 1969.

At 2:30 P.M. on the crisp, bright, wintry afternoon of December 5, 1968, Miss Leanne Criss was crowned 1968-1969 Basketball Queen of Gerstmeyer High School. Leanne, in a radiant full-length gown of white satin was preceeded by her court which consisted of Diana Wicks and Ann Tranbarger, Seniors; Polly Nelson and Suzanne Hampe, Juniors; and Jackie Steward and Karen Maris, Sophomores; all adorned in their traditional class colors. After the processional of the Queen and her attendants, escorted by members of the 1968-1969 Basketball Team, to a stage decorated in the Winter theme with snowflakes and icicle chandeliers, Queen Leanne was crowned by Mr. C. Kenneth Cottom, Principal. Following the crowning, the coronation continued with a program including the Band, Kapering Kittens, the Choir, and the Cheerleaders. At approximately 3:15 P.M. the recessional from the stage began and sent Queen Leanne and her court on a very happy and successful reign of the 1968-1969 Basketball Season.

Class of 1969 Basketball Attendants are Miss Ann Tranbarger and Miss Diana Wicks.

Class of 1970 Basketball Attendants are Miss Suzanne Hampe and Miss Polly Nelson.

Class of 1971 Basketball Attendants are Miss Karen Maris and Miss Jackie Steward.

Baseball Aims for Undefeated Record

Baseball Schedule 1969

May	Honey Creek	T.	April	Sullivan	H.
May	West Vigo	T.	April	E. C. Washington	H.
May	Wiley	H.	April	Greencastle	H.
May	North Central	T.	April	Brazil	H.
May	Schulte	H.	May	Linton	T.
May	Garfield	H.	May	State	H.

Front row: K. Herner, S. Higham, G. Ralston, R. Newlin, D. Phillips, S. Daffer. Second Row: C. Pickens, J. Smith, T. McGee, B. Wade, M. Box, S. Chandler (mgr.), D. Pounds, S. Smith (mgr.). Third Row: G. Crowthers, D. Fell, M. Reyher, Coach Howard Sharpe, Principal C. K. Cottom, Warren Gardner, Coach Benny Ranum, B. Crowthers, L. Erwin.

Larry Erwin awaits throw from across diamond.

Cameraman "catches" Jim Smith warming up.

"Whoops!" Bruce Wade misses one.

Baseball is not all serious work.

Track Team Races Toward State Title

The Track Schedule of 1969 was:

March	10	Bloomington
	24	Garfield
	25	West Vigo
	28	County Meet
April	1	West Vigo
	8	Greencastle
	11-12	Mansfield Relays
	15	Garfield
	18	Franklin Relays
	21	Brazil
	25	Dixie Bees Relays
	29	Conference Meet
May	2	County Meet
	9	Sectionals
	13	Sophomore County
	16	Regionals
	24	State Finals

The 1969 track team of Gerstmeyer returned from a very successful 1968 season. The '68 team was undefeated in dual competition. They also won the County Meet, Western Indiana Conference Meet, the Sectionals, and the Regionals. They completed their season by placing second in the State Meet, losing by only one point.

This year's team was under the guidance of head coach Bill Welch and Assistant coach Emmitt Tyler both of whom stated at the beginning of the season "that the '69 track team could score more points in the larger meets then the '69 team if everyone does his share."

Gerstmeyer 1968-1969 Team

Dewey Norton in close race in "68" county trackmeet

Kent McDaniel wins County Championship in high hurdles.

Junior Gary Powell strides ahead of county foes.

Seniors Dewey Norton and Kent McDaniel along with Junior Gary Powell represented Gerstmeyer in the 1968 State track meet in Indianapolis.

Welch's Harriers Win WIC and County Titles

At Paris	Won
At Bloomington	Won
West Vigo	Won
Bloomington Invitational	
Wiley, Honey Creek, Schulte	Won
County	Won
W.I.C.	Second
Sectional	Second
Regional	

Coach Welch was ably assisted by captain Steve White and Senior Manager Karl Matlin.

Kneeling: C. Moseman, S. White. Standing: J. Marlowe, K. Matlin Mgr., F. Cunning, J. Stevens, B. Wade, S. Smith.

Linksmen Strives for "Par"-fect Season

April 10	Honey Creek
April 15	West Vigo, Linton
April 16	Wiley
April 17	West Vigo
April 22	Wiley
April 24	Schulte
April 28	Garfield
April 29	State, Schulte
May 1	Garfield
May 7	Brazil
May 9	W.I.C.
May 13	I.H.S.A.A. Sectional

Senior Golf team captain Gary Verostko demonstrates the proper grip on the putter.

1st. row: S. Pollock, G. Tonetti, T. Wefler, M. Thompson. 2nd row: G. Verostko, M. Wegle, M. Kendall, J. Rostek, B. Stout.

Netters Expecting Impressive Season

The 1969 Tennis team coached by Pete Chalos, strengthened its schedule by meeting such teams as, Southport and Pike, both of Indianapolis; Bloomington; and Paris and Casey, of Illinois. The team also met all of the County teams and played in the County Tennis Tournament at Reah Park.

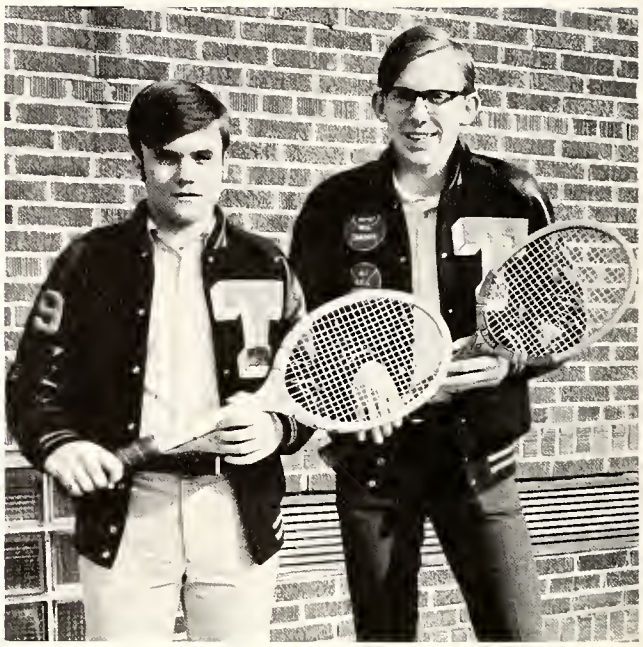

Seniors Alan Thompson and Bill Hollingsworth served as captains of "69" Tennis Team.

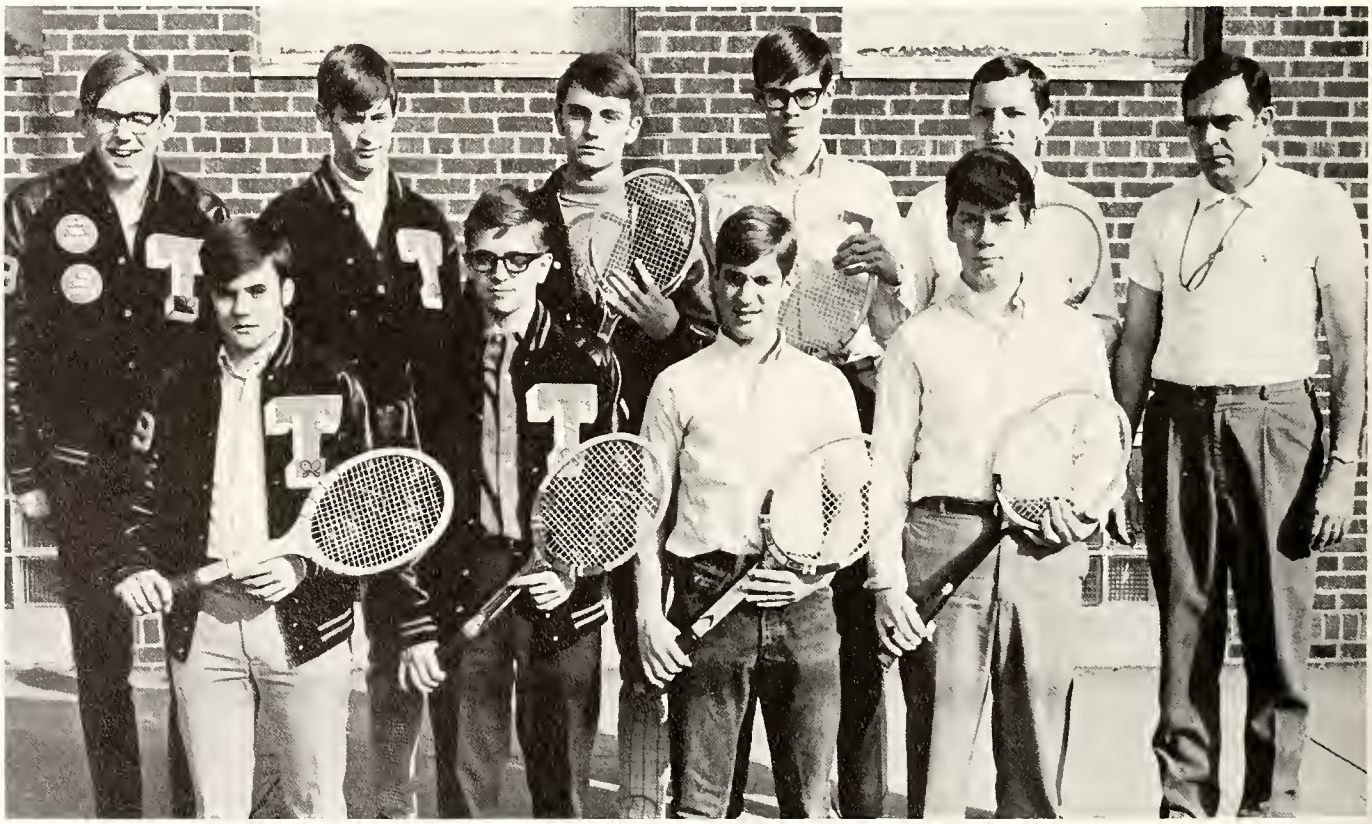

1st row: A. Thompson, M. Weffler, G. Griffey, T. Davis. 2nd row: B. Hollingsworth, B. Blickenstaff, M. Crowley, D. Pitts, D. Weddle, Pete Chalos, coach.

"To the Victor Goes the Spoils"

Senior Steve White received the 1969 Guy Stantz Award in Cross Country.

Ray Fuson and Fred Daffer earn titles of "69" grid Star of Stars.

Grid coaches Emmit Tyler, Benny Ranum, Gerald Leavell, and Woody Roloff "pose in pride" around the Gerstmeyer-Wiley Victory Bell.

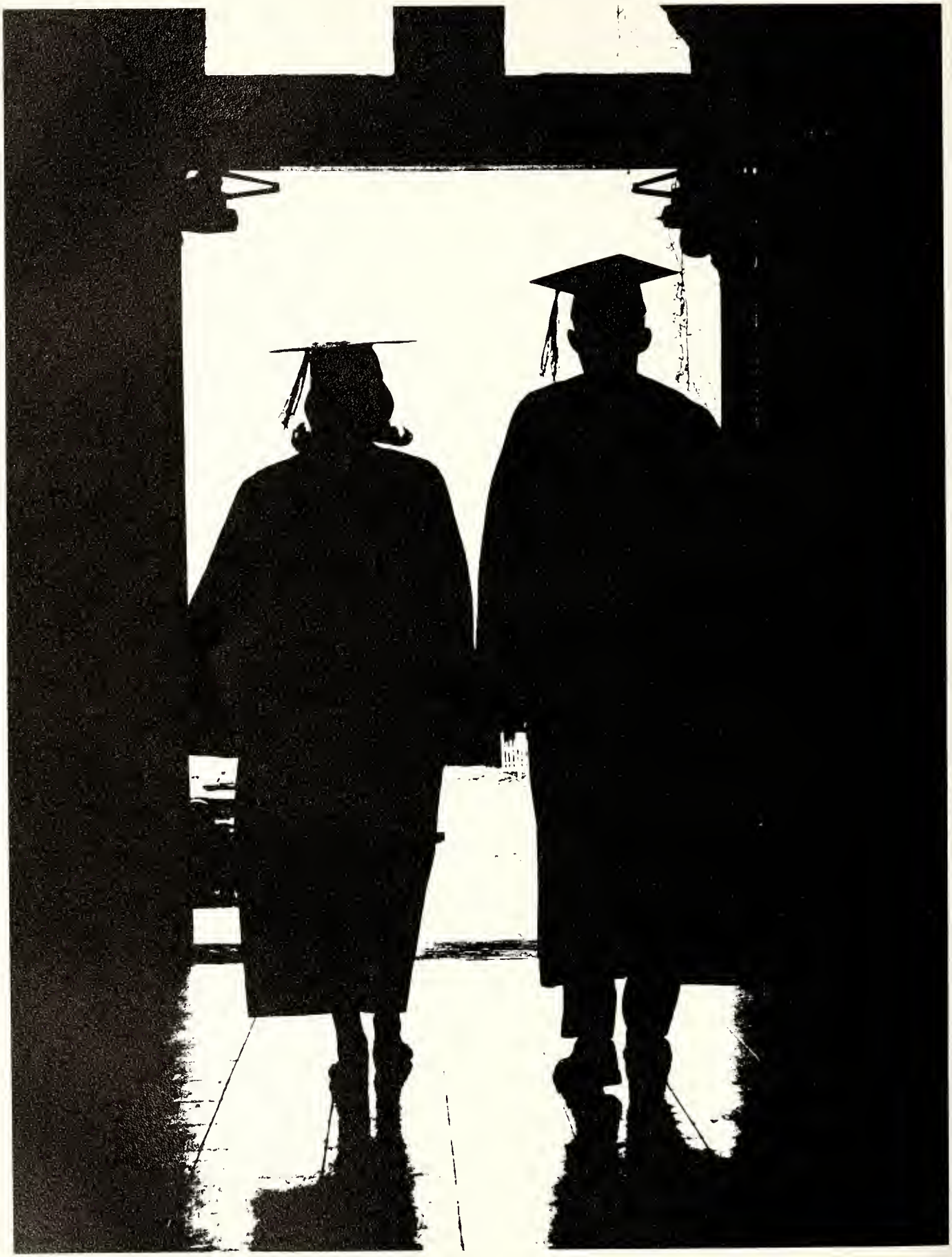

SENIORS

IN '69

Activities, Achievements, Fads . . . . Seniors

"We are the seniors, Tech High Seniors. Everywhere we go, people want to know, so we tell them . . . ." With these words the class of 1969 boasts the long-awaited title of "Seniors". This chant is somewhat unnecessary for this class distinguishes itself by its activities, achievements, and fads.

Seniors led many of the clubs and activities within the school. They were leaders in the spirit campaign. Enthusiastically, they supported musical functions, football and basketball games, track meets, and drama presentations. Several of them took advantage of this election year and actively supported their favorite candidate. Some were statewide officers in such organizations as Key Club, FTA, GAA, and Student Council.

Senior cords, orange or white crew socks, and all varieties of orange dress worn on Orange Days set seniors apart from the underclassmen. Tie-weejuns, Nehru jackets, and all kinds of medallions were those fashions that blended seniors in with the underclassmen.

While seniors led clubs, supported candidates, and became the first in fads, they also kept busy with class meetings and coronations. They prepared for graduation and Senior Farewell. All of these activities and individual memories may be replaced, but never forgotten.

The officers of the class of 1969 are Kent McDaniels, Vice President; Ed Pease, President; Margene Gaskins, Secretary; Mike Reyher, Treasurer.

MICHELLE L. ACKLIN: Y-Teens 2,3,4; FHA 3,4, President 4; Revue; Office 3.
BONNIE ADAMS: GAA 2,3,4, Point Recorder, Spring President 4; Cheerblock 2,3,4, Treasurer 3, Board; Majorette 3,4, Treasurer 4; Y-Teens 2,3,4; Cheerleader Club 2.
JERRY ALLEN

MIKE ALSOP: Library Club 2; Honor Roll 2,3, 4; Homeroom president 2; Key Club 3,4; Chess Club 3,4; Youth Council 3,4, Secretary, 3; Steering Committee 2; Science Seminar 3.
PRISCILLA ALTHEIDE: Library Club, V. Pres; Saddle Club 3; Y-Teens; GAA; FHA.
MARY ALTMAN: Y-Teens 2,3,4; Cheerleader Club 2,3; Speech Club 4; GAA 3,4.

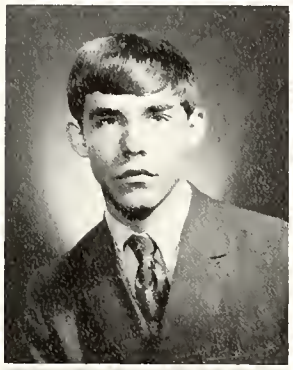

AARON ANDERSON: Football 4; Basketball 2; Homeroom president 3; Hi-Y; Basketball Club 2,3,4.
PATTY ANDREWS
CILICIA ANSTEAD: Cheerblock 2,3,4; Board 3,4; GAA 2,3,4; Y-Teens 3,4.

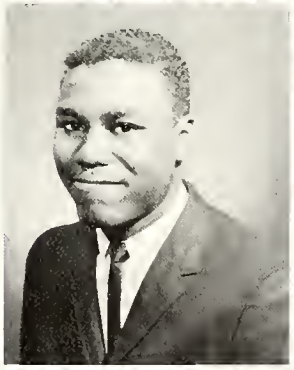

FRED ASAY: Hi-Y 2,3; Golf Club 2,3,4; Secretary, Treasurer 4; Golf Team 3,4.
JIM AUGUSTUS
ARTHUR AUTERSON: Red Cross 2; Track Club 2; Coin Club 4.

SUSAN AUTERSON: GAA; Y-Teens 3; FHA 2; Practical Nursing.
BECKY BAILEY: Y-Teens 3,4; Kapering Kittens 3,4; Revue 3,4; ANVIL Staff 4.
STEVE BAILEY: Hi-Y 4; Football 3,4; Perfect Attendance.

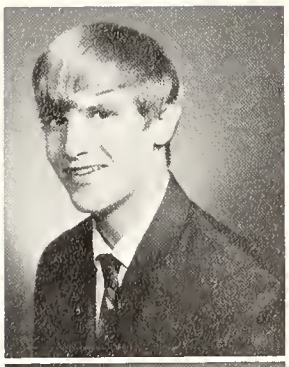

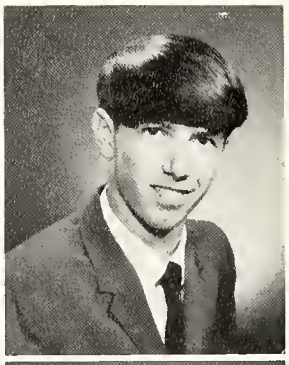

CHARLES BAKER
MARSHA BAKER: Y-Teens 2,3,4; G.A.A. 2,3,4; Junior Math 2,3; Senior Math 4.
BRUCE BARRETT

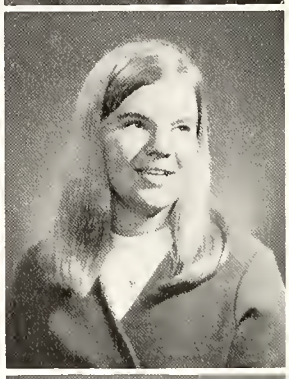

RICHARD BATHE: Choir; Concert Band; Dance Band; Marching Band; Pep Band; Key Club; Junior Steering Committee.
MELODY BAUER: Y-Teens 2,3,4; F.H.A. 3,4, V. Pres. Review 3.
DALA BAUGHMAN: Y-Teens 3,4, President, Institute F.T.A. 2,3,4, Secretary 3; G.A.A. 2,4; Student Council 2; Band 2,3; Anvil Staff 3; Yearbook Staff 3,4, Copy Editor 3; Business Mngr.; Prom Committee 3; Journalism Institute 3; Quill and Scroll 3.

JAMES BEACHAM
JUANA BEACH: Y-Teens 2,3, Board 3; Spanish Award 2
MARIBETH BEAKLER: Y-Teens 2,3; Revue 2; Cheer Block 2; Cheer Club 2.

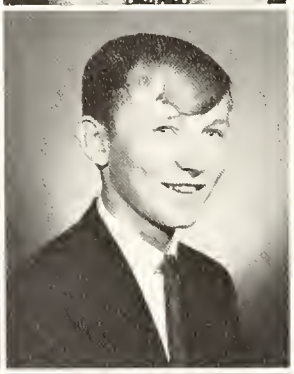

ELIZABETH KATHERINE BEECHER: Band 2,3,4, Camp 2,3,4; Dance Band 3,4; Y-Teens 2,3,4, Chairman 3; Youth Council 3,4; Speech Club 2; Honor Roll 2,3,4; Journalism Institute; Anvil Staff 3, Editor 4.
STEVE BENEFIEL: Creative Writing 3,4.
GARY BENGER: Honor Roll 3.

BRUCE BIELFIELD: Key Club 2,3; Student Council 3,4; Honor Roll 2,3,4; Choir 2,3,4, Polytones 2,3, Barbershop 3; Review 3,4; Perfect Attendance 2; Dance Band 4; Homeroom President 2,3.
EARL BILYEU: Hi-Y 2,3; Golf Club 2.
SANDRA BILYOU: Y-Teens 2,3,4; F.H.A.; Girl's State 4.

AILEEN BLACK: Y-Teen 2,3,4, Board 4; G.A.A. 2,3,4, Board 4; F.T.A. 3,4, Sec. 4; Booster Block 2; Revue 3,4; Play 3; Office Work 3,4; Steering Comm. 3; Track Asst.; Honor Roll 3; Prom Comm. 3; Homeroom Sec. 2,3,4.
RALPH BONAR: Hi-Y 2,3,4; Honor Roll 2,3,4; Homeroom Vice President 4; Coin Club 4.
CONNIE BOSWELL: Y-Teens 2,3,4; F.H.A. 3,4.

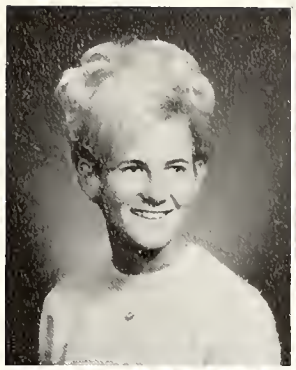

CHERYL BOWLING
CATHY BOWMAN: G.A.A. 2,3,4; Youth Jury 3,4; Y-Teens 2,3,4; F.T.A. 3,4, Historian 4; Prom Committee 3; Pillow Talk 3; Office 4.
MICHAEL D. BOX: Football 2,3,4, W.I.C. 3, All State 3, Valley 3; Basketball 2,3, Club 2,3,4; Baseball 2,3,4; Key Club 2,3,4; Review 3; Honor Roll 2,3.

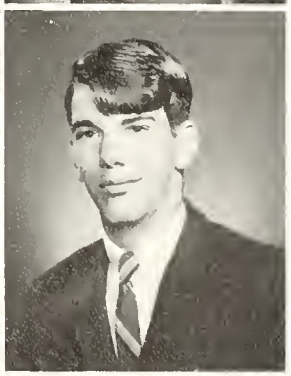

ANGELA BRADFORD
ROBERT BROOKS: Track Club 2,3; Track Team 2; Football Team 2,3,4; D.A.B. 4.
ANITA BROWN: Y-Teens 2,3,4; F.N.A. 3; G.A.A. 2,3,4; Audio Visuals 4; Office 4; Honor Roll 2.

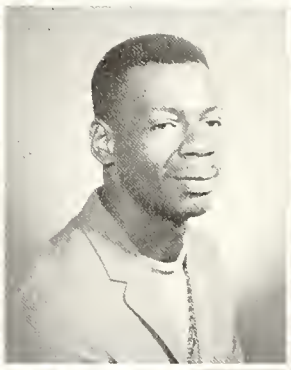

LENA BROWN: Y-Teens 2,3,4; F.T.A. 2,3,4; G.A.A. 2; Play 2,3.
KAREN BUCKALLEW: Scroll Editor 4, Staff 3; Y-Teens 2,3,4; Journalism Institute 4; Student Council 2; G.A.A. 2,3,4; Board 3,4, Publicity 4; Prom Committee 3; Class Treasurer 3; Steering Committee 3; Honor Roll 2,3,4; F.T.A. 3; Baccaulaurate Escort; Office 3; Track Assistant; D.A.R. Award.
PATRICIA BUCKNER: Spanish Club 2,3; Cheer Block 2.

JUANITA BULLOCK
CHARLENE BURNS
RANDALL A. BUTLER: Basketball Mgr. 2,3, 4; Basketball Club 2,3,4; Hi-Y 2,3,4, Service Committee 4; Perfect Attendance 2; Review 4.

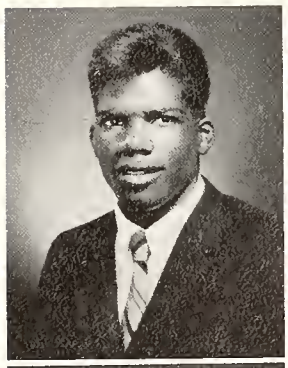

RICHARD CARTER
DEBRA CARY: GAA 2,3,4; Board 3; Y-Teens 2,3,4; Cheer Block 2,4; Speech Club 2,3,4; Revue 3.
JANICE CESINGER: Y-Teens 2,3,4; FHA 3,4.

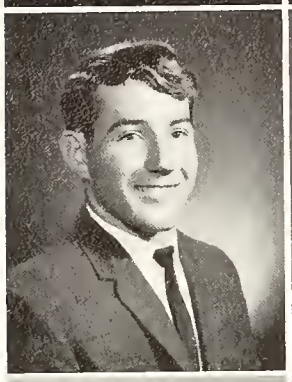

JERRY CESINGER
KIM CHANDLER: Spanish Club; Hi-Y; What's New 4; D.A.B.; Band.
STEPHEN CHANDLER: Basketball 4; Baseball 2,3,4; Hi-Y 2,3; Key Club 4; Coin Club 4; German Club 3; Revue 4; Office 4.

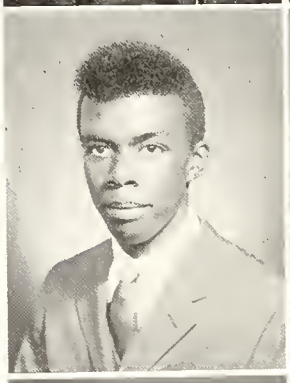

HARDIN CHEATHAM, JR.: Football 2,3; Revue 3,4.
MYRON CHEEKS
DEBRA CHRIST: Y-Teens 2,3,4; Youth Council 3,4; GAA 3,4, Board 4; DABettes, 3,4; Majorette 3,4; Revue 3,4; Perfect Attendance 3; Honor Roll 2,3,4; Speech Club 3,4, Contest; Prom Committee 3; Cheerleader Club 2; "Pillow Talk" 3; Track Assistant.

ROBERTA CHRISTESON: Football Queen 4; Football Attendant 3; Prom Lady-in-Waiting 3; Y-Teens 3,4; Health Club 4; Office.
EDWARD CHURCH: Track & Physical Fitness 2; Key Club 3,4; Revue 3,4.
BRUCE CLINGERMAN

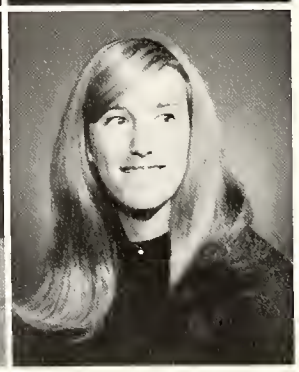

JULIANNE CLINGERMAN: Y-Teens; Speech Club; Office; "Pillow Talk".
MELVIN CLINGERMAN: Football; Barbershop Quartet; Hi-Y 2,3,4; "Pillow Talk".
CYNTHIA COFFIN: Y-Teens 2,3,4; Cheerblock 2; French Club 3; Cheerleader Club 2; Majorette, V. Pres. 3,4; Perfect Attendance 2; GAA 2,3,4; Speech Club 4; Play Crew 3; Choir 2; Band Camp 3,4; Revue 3; Debate 3,4.

CELESTE COLLIER: Spanish Club; Cheerblock.
JOHN W. CONLEY: German Club.
DEBORAH POWERS: GAA 2,3,4; Y-Teens 2,3,4; Cheerblock 3; Office 4; FTA 3.

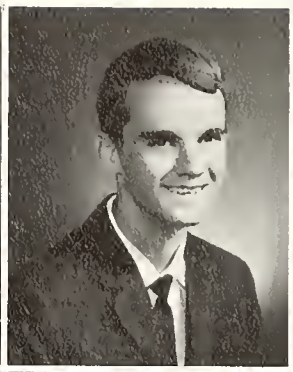

NANCY COOLEY: Y-Teens 2,3,4; Cheerblock 2; French Club 3; Cheerleader Club 2; Kapering Kittens 3; GAA 2,3,4; Sports Coordinator 4; Speech Club 4; Play Crew 3; Band Camp 3; Debate 3.
SUSAN COOLEY: DABettes 3,4; Y-Teens 2,3, 4, V. President 4; French Club 3; GAA 2; Office 4; Revue 3,4; Honor Roll 3; Speech Club.
JOHN W. COOPER

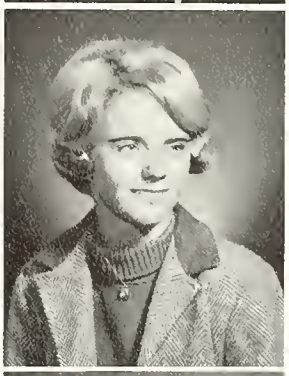
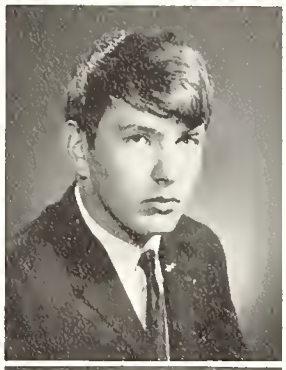

YOLANDA COOPER
GARY CLINTON CORDELL: Track
DONALD EDWARD COREY: Track 2,3,4, Club 3,4; Hi-Y 2,3,4; Basketball 2; Club 2.

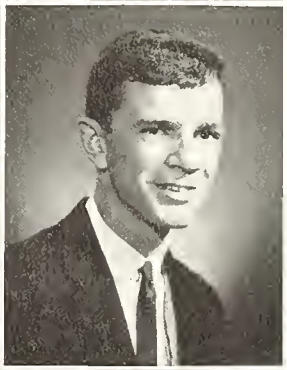

LARRY COREY
DIANA R. COTTOM: Y-Teens 2,3,4; FTA 3,4.
PAUL COTTOM

JERRY LYNN COX: Y-Teens 2,3,4; French Club; Speech Club; Cheerblock; GAA 2.
LEANNE CRISS: Basketball Queen 4; Football Attendant 4; DABettes 2,3,4, President 4; GAA 2,3,4; Y-Teens 2,3, Chairman 4; German Club 3,4; Office 2,3,4; Revue 2,3,4; Honor Roll 2,3; Speech Club 4; Steering Committee 4.
SHARON CUPP: Y-Teens 4; FTA 4.

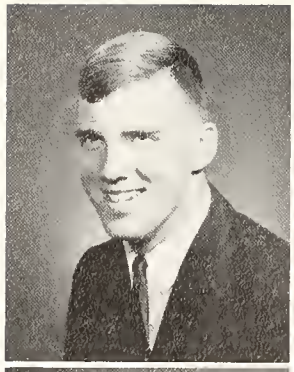

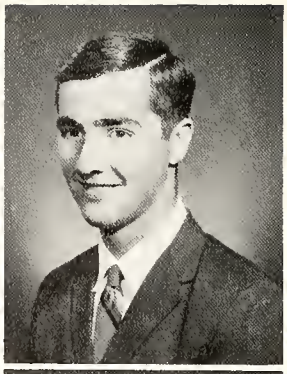

ROBERT LEE CROWTHERS: Football 2,3,4; Basketball 2,3,4, Club 2,3,4; Baseball 2,3,4; Hi-Y.
JANIE DALEY: Revue; Y-Teens 2,3,4; FTA; Cheerblock.
MARK E. DAVID: Hi-Y 3; Senior Math Club 4; Golf Club 3; G.A.S. 3,4.

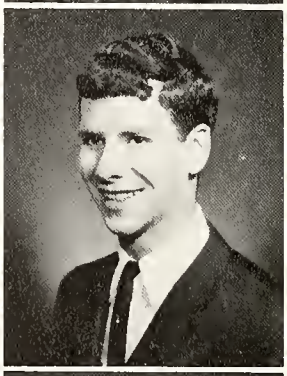

DOROTHY DAVIS: Y-Teens 2,3,4; GAA 2,3,4; Speech Club 2,3,4, Contest 2,3,4.
GARY E. DAVIS: Artistic Typing Club 3.
THOMAS ALLEN DAVIS: Band 2,3,4; Student Council 2,3,4; Tennis 2; Chess Club 4.

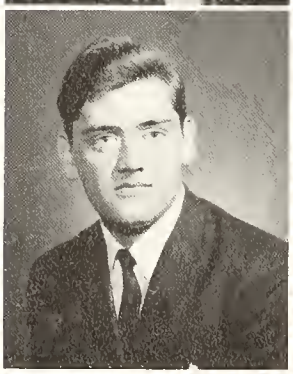

ARCHIE L. DEEVERS: Red Cross; Cheerblock.
MARY L. DEEVERS: Spanish Club.
BARBARA DICK: Y-Teens.

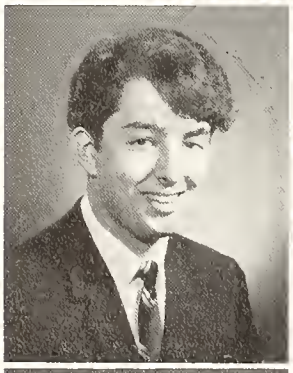

JOHN D. DIVINCENZO: Hi-Y 2,3; Senior Service Club 4.
KATHLEEN DUFFY: Homeroom Secretary 2,3; Honor Roll 2,3,4; Y-Teens 2,3,4, Chairman 4; NFL 2,3,4; Speech Contests 2; Revue 3; Office 4; GAA 2,3,4; Steering Committee 3; Perfect Attendance 2; French Award 3.
JERRY L. DUPIN: Shop.

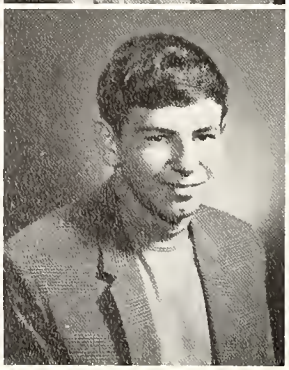

VIDA EDMONSON
DAVID EDWARDS
MELINDA EDWARDS: Y-Teens 2,3,4, Chairman 4; Honor Roll 3; Cheerblock 2,3; Revue 2,4; Kapering Kittens 4; Cheerleader Club 2,3; FHA 4.

STEVEN EDWARDS: Baseball Manager.
CYNTHIA EICHOLZ: Y-Teens; GAA; Drama & Speech; Cheerblock.
RICKY ALLEN ELLINGER: Revue 2; Student Council 2,3,4; Executive Board 3; Football 2,3,4; Track 2,3,4; Track Club 2; Speech 4; Homeroom President 4.

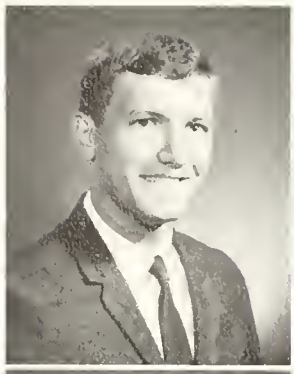

CATHERINE ELLINGTON: Y-Teens 2,3,4, Treasurer 3, Chairman 4; French Club 2,3; Office 3,4; Honor Roll 3; French Award 2.
DEBRA ANN EMBERTON: Dramatics Club; German Club; GAA; Y-Teens; Artistic Typing Club 3; Revue.
SUECINDA ERNEY

JAMES ERWIN: Basketball Club 2; Baseball 2; Football 2,3; Hi-Y 3,4; Health Careers 4; Homeroom President 3, V. President 4.
LARRY ERWIN: Basketball 2,3,4, Club 2,3,4; Baseball 2,3,4; Hi-Y 2,3; Youth Council 3,4; D.A.B. 4; Revue 3,4; Prom Committee 3; Honor Roll 2,3,4; Homeroom President 2; Chemistry Team 3.
JERRY ALAN EVELAND: Golf Club.

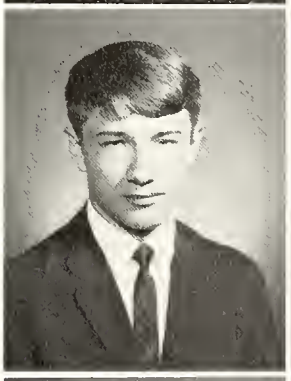

PATRICIA E. FAGG: Choir 2,3,4; Polytones, 4; Kapering Kittens 2,3; Y-Teens 2,3,4, Cabinet 3; FTA 2; French Club 3; Prom Committee 3; Bookstore 3; Homeroom V. President 2,3; Honor Roll 2,3.
THOMAS E. FAGIN: Football; Hi-Y; Barbershop Club.
PAULA FARMER: GAA; Library Club; Red Cross Club; Craft Club.

DONNA FEATHERSTON: GAA 2,3,4; Library Club 2, Co-chairman 2, worker 2; Spanish Club 3,4, co-chairman.
DALE FELL: Hi-Y 3,4; Baseball 3,4; Revue 3; Basketball Club 3.
RHONDA FELL: Cheerblock 2; Y-Teens 3,4; GAA 3,4; Senior Math Club 3,4; Office 4; Honor Roll 2; Perfect Attendance 2,3; Homeroom Treasurer 2.

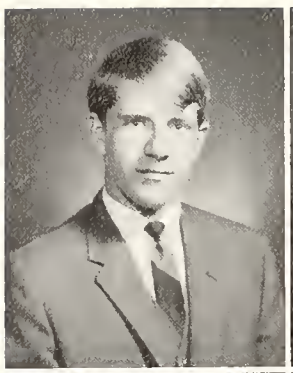

RAYMOND FENIO: Hi-Y 2; Youth Council 3, 4; Football 2; Senior Service Club 4; Math Club 4.
DIANA L. FIELDS
BILLIE M. FINLEY

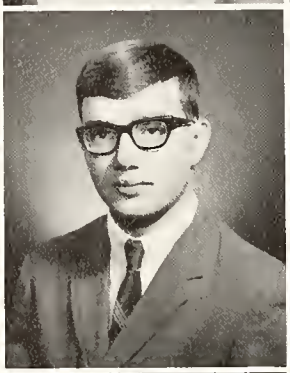
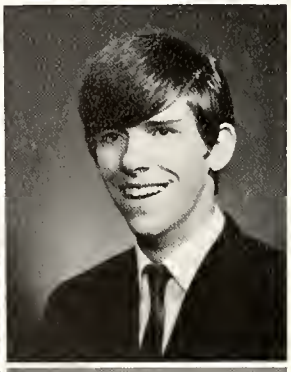

MARGARET FLESCHNER
RICHARD FOULKE: Band 2,3,4; Dance Band 2,3,4; Band Treasurer 3; District, State Contest 2,3,4; Key Club 2,3,4, Secretary 4, International convention 3, State convention 2,3,4, Division Workshop 4; Honor Roll 2,3, 4; G.A.S. 3,4; Chemistry Contest 3; Revue 3,4; Band Camp 2,3,4.
FREDDIE L. FOX: Hi-Y 3,4; Coin Club 4; Trach Club 2.

RAYMOND FOX: What's New Club 4.
NANCY ANN FRANCIS: Y-Teens 3,4, Secretary of Y-Teen Choir 3; FTA 4; FNA 3; Choir 3,4; Polytones 3,4, Contest 3,4; Homeroom Secretary 3,4; Revue 3,4.
JACKIE FREDERICKS: GAA 2; Y-Teens; Art Club 3,4.

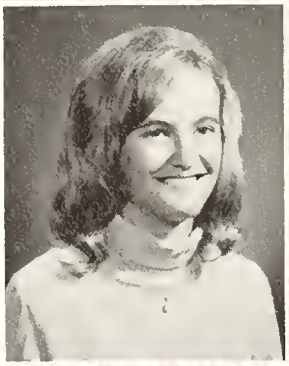

SUSAN KAY FULLER: GAA; Y-Teens; Handicraft Club.
MICHAEL FURGESON
RAYMOND E. FUSON: Key Club 2,3,4; Basketball, Club; Track Club; Football 2,3,4; Track 2,3,4; Steering Committee; Homeroom V. President; Star of Stars.

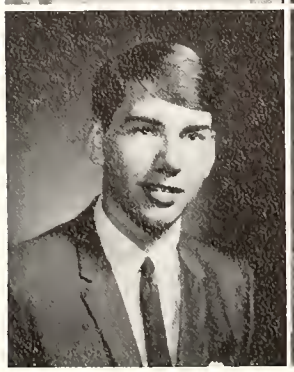

KEITH A. GALLION: Tennis 2; Hi-Y 2,3; Barbershop Club 3; Creative Writing 4, President 4; Choir 3; Student Council 4, Executive Board 4.
RONALD GARD: Band, concert marching, dance, 2,3,4, camp 2,3,4; Drum Major 2,3; Football 2; Homeroom President 2,3; Band President 4; Moffit Clinic 4; Youth Symphony 4.
DONALD GARDNER: Track Club 2; Spanish Club.

MARGENE GASKINS: Band 2; Cheerleader 2,3,4; GAA 2,3,4; Y-Teens 3; Basketball Attendant 2; Student Council 2,3,4, Secretary 4; Prom Committee 3; Office 3; Class Secretary 4; Cheer Club 2,3.
MONA SUE GETTLE: FNA 2,3; Health Careers Club 4; Y-Teens 2.
JERRY GORDON

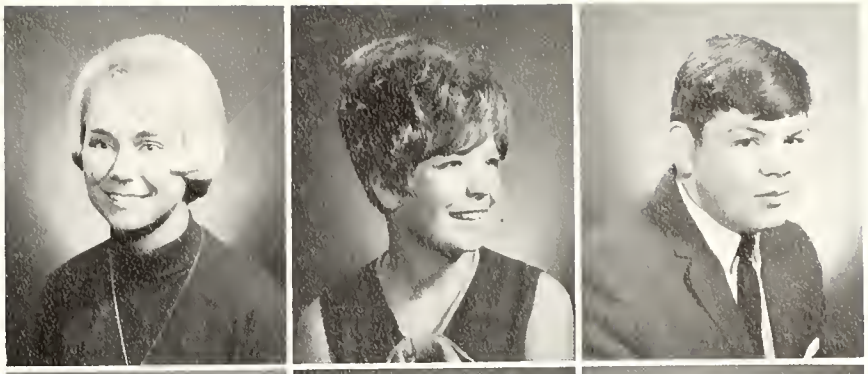

REBECCA SUE GRIZZEL: Y-Teens 2,3,4; Cheerblock 2; Spanish Club 3; GAA 3,4; Office 4; Creative Writing Club 4, Treasurer 4.
WILLIAM KENT GROSBACH: Key Club 2,3, 4; Band 2,3,4, Dance Band 2,3,4; G.A.S. 3; Choir 2.
RUSSELL GRUBB JR.

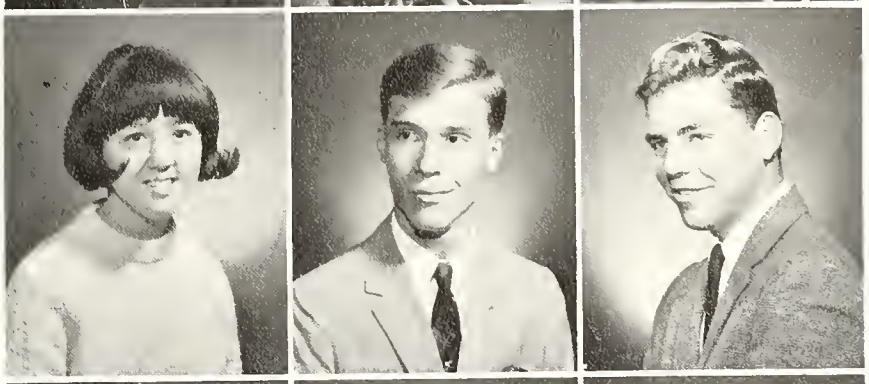

DEBBIE KAY HADLEY: GAA 2,3,4, Board 3,4; Y-Teens 2,3,4; CheerBlock 2,3,4, Council 3,4; Bookstore 3,4; Play Crew 2,3.
SUZANNE E. HARDEN: Kapering Kittens 3; "Pillow Talk" 3; Revue 3; Prom Committee 3; Homeroom Secretary 3; ANVIL staff 3; Y-Teens 3,4; Speech Club 3,4.
JANICE KAY HART: GAA 2,3; Y-Teens 2,3,4; Handicraft Club 4.

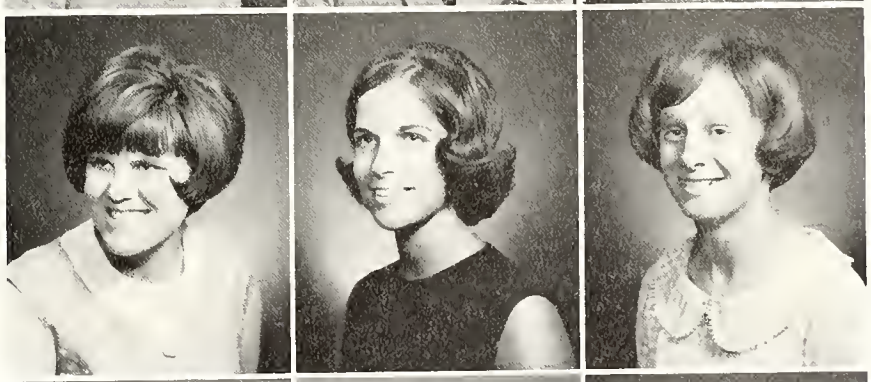

MELINDA HART: Cheer Club 2; Coin Club 4.
ROBERT ROMERO HATFIELD: Basketball 2,3,4, Club 2,3,4.
JOHN B. HAVENER: "If A Man Answers" 2; Speech Club, Contests 2; NFL 2; Key Club 2,3,4; Band 2,3,4; Choir 2; Honor Roll 2,3,4; Barbershop Club 3; Revue 3; Senior Math Club 4.

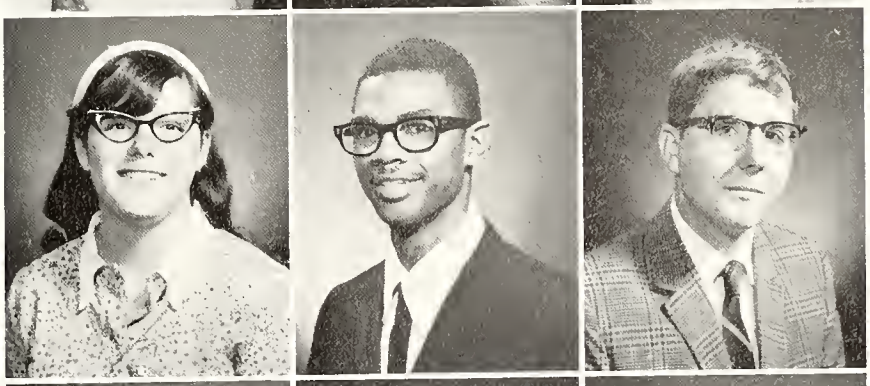

RICHARD L. HAYES: Band, dance pep 2,3; State Contest 3; Choir 2, Contest 2; Key Club 3,4; Student Council 2; Speech Club 4, Steering Committee 4; NFL 4; Science Club 3,4, V. President 4; Revue 2,3,4; Play 3,4; Speech Contest 3,4; Honor Roll 2,3,4; National Merit Semi-Finalist 4.
JAMES HELTON: Junior Math Club 2; FBA 3; Magazine Chairman 4.
PEGGY LYNN HENNEMAN: Y-Teens 2,3,4; GAA 2,3; Cheerblock 2,3,4.

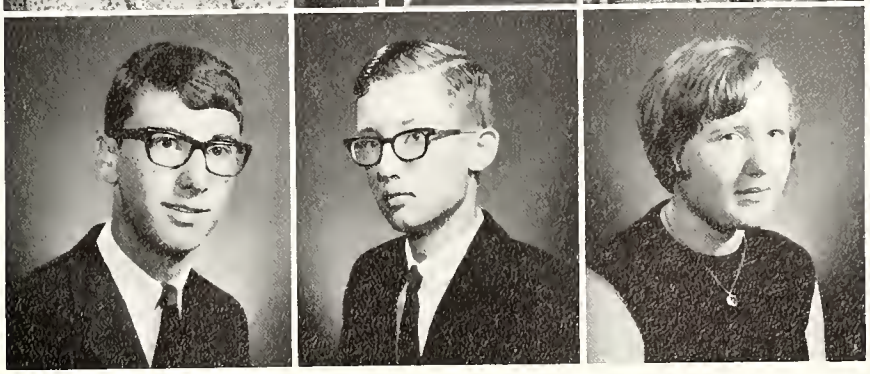

DONA HENRY: Cheerblock 2; DE Club 3; Y-Teens 4.
BRENDA HENSLEY: Kapering Kittens 3,4; Y-Teens 3,4; GAA 2; Handicraft Club 4; Revue 4.
DAVID L. HENSLEY: Hi-Y 2,3,4; Library Club 2; Coin Club 4.

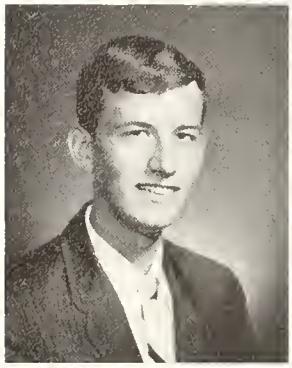

TIMOTHY E. HEWITT: Library Club 2; Football 2; Senior Math Club 4; G.A.S. 3,4.
JENNIFER HOCTOR
ELSIE HODGE: Red Cross.

RANDY HOFMANN: Hi-Y 2,3; Tennis 2,3; Chess Club 2; Coin Club 4; Senior Service Club 4.
LINDA K. HOGUE: Junior Prom Queen 3.
WILLIAM HOLLINGSWORTH: Band 2,3,4; Tennis 2,3,4; Play 2,3,4; Debate 3,4.

ALVIN HOLLOWAY: Basketball 2,3,4, Club.
DALE HOLT: Hi-Y 2,3; Chess Club 2; Coin Club 4; Senior Service Club 4.
KATHY HOOVER: Y-Teens 4; GAA 4.

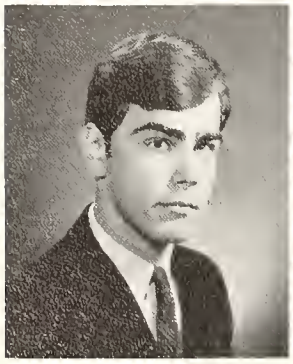

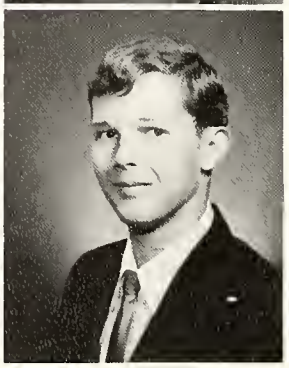

JOHN HOS
JON HOUCK: Senior Math Club 4; Student Council 4; Band 2,3,4, Stage, Contest; Honor Roll 2,3,4.
GREG HUGHES: Art Club 2,3,4.

WOODSIE LEE HUGHES
SHERYL HUTCHENS: GAA 2,3,4; Y-Teens 3,4; Chess Club 3; Handicraft Club 4; Revue 2,4; Majorettes 4; Perfect Attendance 3.
WRAY M. JACKSON: Coin Club 4.

JOANNA ELAINE JAMES: Art Club 2,4; FTA 3; DABettes 3,4, Secretary 4; Scholastic Art Awards Contest; Prom Committee.
SIGRID JERLING: Speech Club 2; Spanish Club 3; G.A.S. 3,4; GAA 2,3,4; Creative Writing 4.
DENNIS R. JOHNSON

PATRICIA JOHNSON: Y-Teens 2,3,4; Cheerblock 2,3; Council 3; Perfect Attendance 2,3; Honor Roll 2,3; Coin Club 4; Latin Award 4.
SAMMY JONES
BARBARA KARSHNER: GAA 2,3,4, Board 4; Y-Teens 2,3,4; Cheerblock 2; FTA 3,4, Historian 4; Student Council 4; Homeroom V. President; Honor Roll 2,3; Senior Class Day Escort 3; Office 4; Prom Committee 3; Play Crew 3; Revue 3.

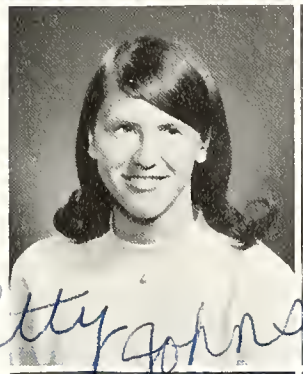

Patty Johnson

DONNA R. KEARSCHNER: Head Majorette 4.
ROSIE M. KEITH: FHA 4.
LARRY KELLEY

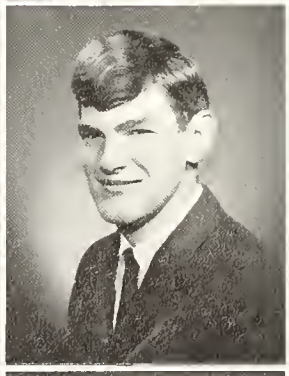

CHARLES KENSELL
JOHN E. KIMMEL: Track 2; Cross Country 2; Hi-Y 2,3; Track Club 2; Chess Club 3; Senior Service 4; Coin Club 4, V. President 4; ANVIL staff 3; Perfect Attendance 2,3; Band Camp 2, Band 2.
ELIZABETH KING: Y-Teens 2,3,4, Chairman 4; FHA 4; Artistic Typing Club 3.

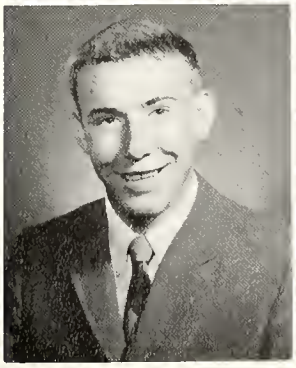

JOHN KLOTZ
DEBRA KLUESNER: GAA 2,3,4, Secretary 4, Track Meet 2,3; Y-Teens 2,3,4, Chairman, 4; French Club 3; Youth Council 3,4; Creative Writing 4, V. President 4; Play Crew; Band 2,3,4, Camp 2,3,4; Honor Roll 2,3; Perfect Attendance 2,3; Revue 3.
REBECCA KNOPP: GAA 2; Y-Teens 2,3,4; FHA 4.

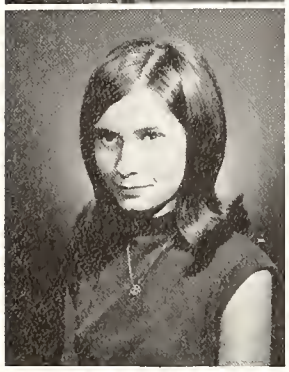
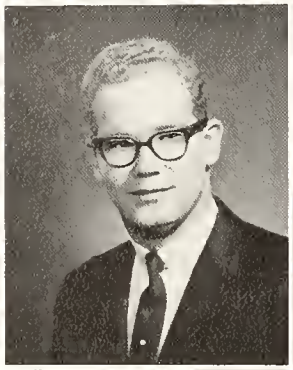

BEVERLEA LYNN KRONE: GAA 2; Youth Council 3; Spanish Club 3; Y-Teens 3,4; Speech Club 4; Cheerblock 4.
JOHN C. KRUG: Football 2,3,4; Basketball 2; Key Club 2,3,4; Debate 2,3,4; Speech Team 2,3,4; Club 2,3,4; D.A.B. 4; German Club 4; Butler Debate Clinic; Choir 2,3,4; Polytones 3,4; Barbershop 3; Revue 2,3,4, Stage Manager; "Pillow Talk" 3, stage manager; "If A Man Answers"; Chemistry Team 3; NFL; Honor Roll 2,3,4.
RICHARD B. LANDERS: Key Club 2,3,4, Secretary 3; Cross Country 2; Track 2; Club 2; Revue 3; Prom Committee 3; Homeroom President 2,3,4.

KATHI SUE LAVANNE: GAA 2,3,4, Board 3,4, President 4, Leadership Camp 4; DABettes 2,3,4, Treasurer 4; Speech Club 2,3,4; Play Crew 2; "Pillow Talk" 3; Revue 2,3; Kapering Kittens, Secretary 4; Y-Teens 2,3,4; NFL 3,4; Band Camp; Steering Committee 4.
PATRICIA J. LAWSON: Red Cross Club; FTA.
BARBARA LEDBETTER: FHA 2; Choir 2.

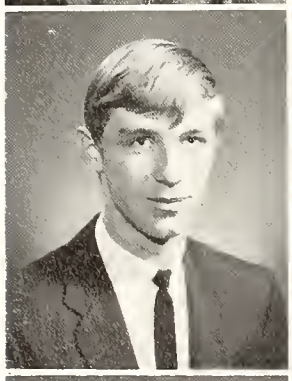

JOHN LEUSING: Track & Physical Fitness Club 2.
RHONDA LIDSTER: GAA 2; Y-Teens 2,4; Coin Club 4, Secretary 4; Cheerblock 2; Perfect Attendance 3.
SHARON LINNABARY: Y-Teens 2,3,4; Spanish Club; Drama Club; Cheerblock.

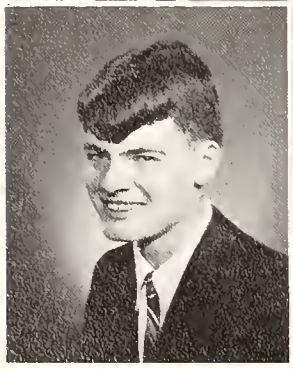

RONALD J. LITTLE: D.A.B. President 4; FTA.
RONALD LIVINGSTON
TERESA LOVEALL: GAA 2,3,4, Treasurer 3; Y-Teens 2,3,4; Cheerblock, Council.

The Steering Committee guides Seniors.

KENNETH LUTZ: Senior Math Club; G.A.S.; Track Club.
JULIA MADISON: Y-Teens 3,4; Cheerblock 2,3,4; GAA 2,3,4; Cheerleader Club 2,3,4; Library 2.
KAREN MAHONEY: Red Cross; Y-Teens; Choir; Drama Club.

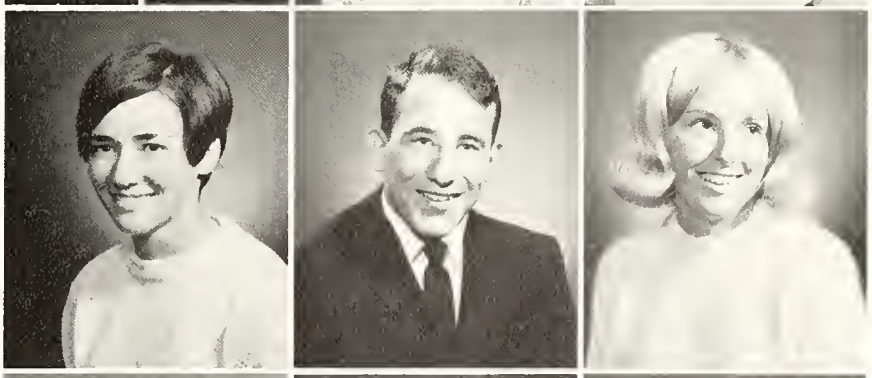

RUBY MAJORS: GAA 2,3,4; Board 3,4; Office 3; Art Club 3,4, Treasurer 4; Speech Club 2; Play Crew 3,4; Y-Teens 2,3,4.
MARK MANOLIS: Hi-Y; Tennis Team; Choir; Barbershop Club.
MELODIE MARCINKO: Student Council 3,4, Executive Board 4, V. President 4; Y-Teens 2,3,4; ANVIL staff 4; Speech Club 3,4, Contests; Office 4; Hoosier Girls' State 4; Cheerblock 2,4; GAA 2,3,4; "Pillow Talk"; Revue 3,4; Honor Roll 3,4; Student Council Workshop 4; Steering Committee.

JAMES LEE MARLOW: Cross country 2,3,4; Track 2,3,4; Track Club 2,3,4; Hi-Y 4.
JANE L. MARLOW: Y-Teens 2,3,4; Band 2,3, 4, camp; Cheerblock 2,3; Cheerleader Club 2,3; GAA 2,3,4; Revue 3,4; Handicraft Club 4, President 4.
PEGGY ANN MARRS: Speech Club 2,3,4, contest 2,3,4; GAA 2,4; Y-Teens 3,4; Student Council 2; Play Crew 2,3,4; Homeroom Secretary 2,3,4; Revue 3,4.

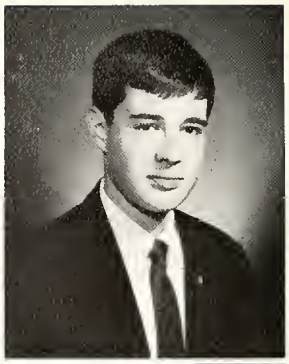

ROBIN MASON: Y-Teens; Drama Club; DECA Club.
RUSSELL A. MARTIN: Cross Country; Track, Club; Speech and Drama Club.
KARL S. MATLIN: Key Club 2,3,4, V. President 4; Senior Math Club 3; Science Club 2,3,4, President 4; Track Club 4; Track Manager 3,4; Cross Country Manager 4; Honor Roll 2,3,4; Perfect Attendance 2,3; SCROLL staff 3; Boys' State 3; Steering Committee 4.

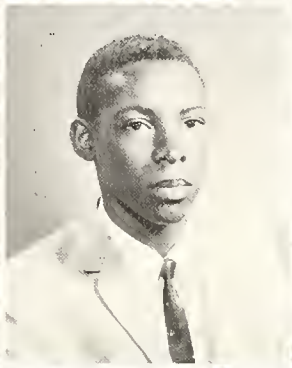
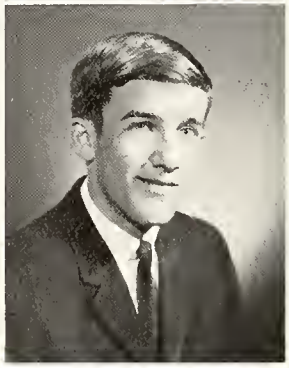

ROBERT C. MATTINGLY
BERT L. McCARGO: Track, club, manager; Student Council.
JOHN R. McCARTHY: Track Club.

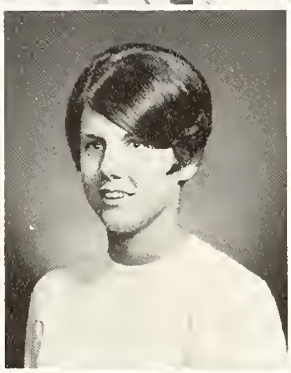
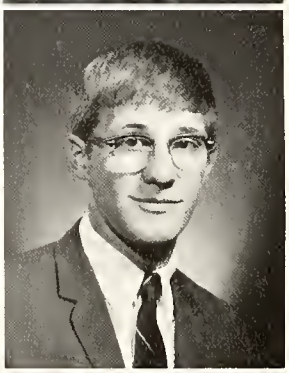

DONALD McCULLOUGH: Hi-Y 3,4; Audio-Visual 4; Saddle Club; Track 2.
MARSHA McCULLOUGH: Student Council 2,3,4, Treasurer 4; Y-Teens 3; GAA 4; Prom Committee; Honor Roll 2,3; Office 4; Steering Committee 4.
KENT McDANIEL: Football 2,3,4; Track 2,3, 4; Key Club, 2,3,4, President 4; Boys' State Delegate 4; Class V. President 4; Speech Club 2.

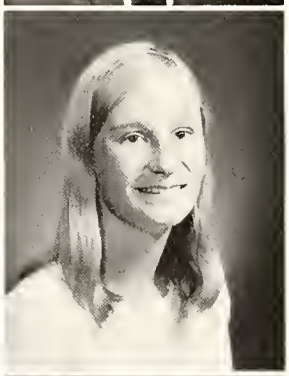

TONI McDANIEL
JAMES McDONALD: Cheerblock 2; Revue 2.
SANDRA LEE McFARLAN: GAA 2,3,4, Board 3,4; Y-Teens 2,3,4; FTA 3; Creative Writing Club 4; Steering Committee 3; Honor Roll 2,3; Baccaulaurate Escort; Math Contest 2,3; Office 4; Math Award 3; Spanish Award 3; Play crew 3; Revue 3; GAA Camp 3; Perfect Attendance.

DANNY LEE McGAUGHY
CYNTHIA JO McGEE: GAA 2,3,4, Board 3; Y-Teens 2,3,4, Secretary 3, Cabinet 3; DABettes 2,3,4, Secretary 3; Class Secretary 3; Steering Committee 3; Football Attendant 2; Cheerleader 2,3,4, Club 3; "Pillow Talk" 3; Revue 2,3; SCROLL Staff 3,4, Subscriptions 4; Honor Roll 3,4; Prom Committee 3; Speech Club 2; Track Assistant.
TERRENCE McGEE: Basketball 2,3,4, Club; Football 2,3,4; Baseball 2,3,4; Hi-Y 4.

TRUDY A. McINTOSH: GAA; Y-Teens; Cheerblock; Cheerleader Club Cheerleader 2,3,4; Basketball Attendant 2; Prom Lady-in-Waiting; Revue.
RICHARD MAHURIN
THOMAS A. MILES: Tennis 3; Hi-Y 3; Chess Club 3.

HELEN MILLER
PEGGY LYNN MILLER: Y-Teens 2,3,4; Cabinet 4; Office 3,4.
STEPHEN R. MILLER: Library Club; Hi-Y.

JOE A. MILNER: Key Club 2,3,4; Band 2,3,4, dance, pep, camp; Basketball 2, Club 2; Revue 3,4; Tech Tattler 3.
ROBERT LEE MITCHELL: Band 2,3,4, dance; Hi-Y 2,3; Basketball Club 2.
GEORGE RODNEY MONNINGER: Football 2; Hi-Y 3; Homeroom V. President 2, Secretary 3.

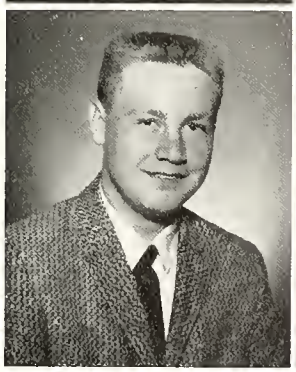

PATRICIA MOORE: Y-Teens 2,3,4; FHA 4.
JEAN ANN MORRIS: Y-Teens 2,3,4; Artistic Typing Club; Health Careers Club 4.
CHARLES D. MOSEMAN: Student Council 2,3,4, President 4; Boys' State Delegate; Band; Golf Club; Cross Country 2,3,4; Track 2,3,4; DAR Winner.

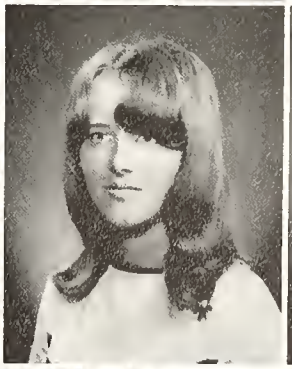
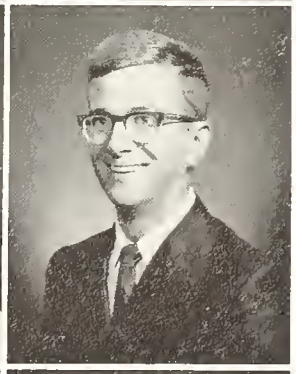

PATRICIA MOSEMAN: Y-Teens 2,3,4; Cheerblock 2; Library Club; Handicraft Club.
DONNA MYERS
ELIZABETH MYERS: Library Club, V. Pres Assist.; Red Cross, V. President; Handicraft Club V. President.

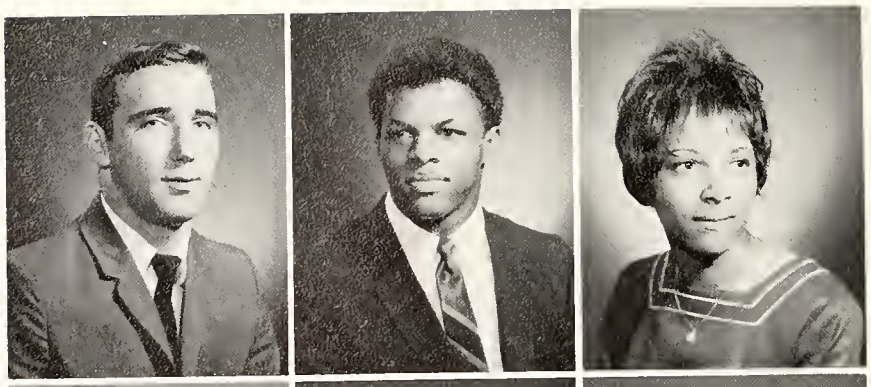

GENE NEESE: Hi-Y 2,3; Basketball Club.
DEWEY NORTON: Football 2,3,4; Track 2,3, 4; Homeroom President 2,3,4; D.A.B. 4; SCROLL Assistant Sports Editor.
LINDA NORTON

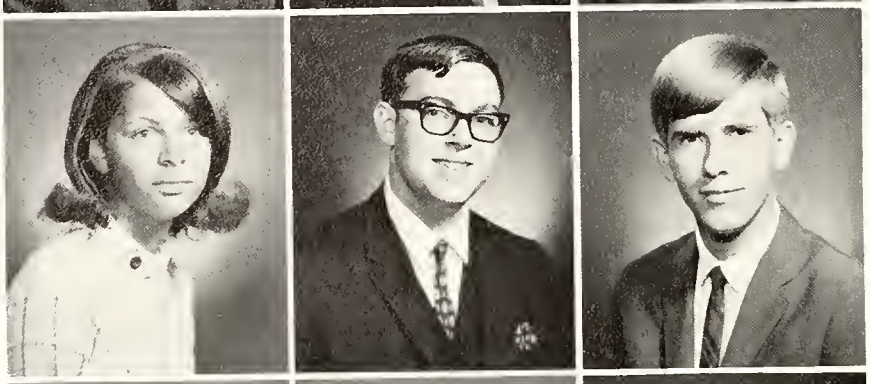

MARCELLA NORTON: Cheerblock; FTA.
TED E. PADGETT
DONALD LEE PALMER: Football 2; Football Manager 4; Hi-Y 3; Track 3; Band 2; D.E. 3,4; Golf Club 3; Track Club 3.

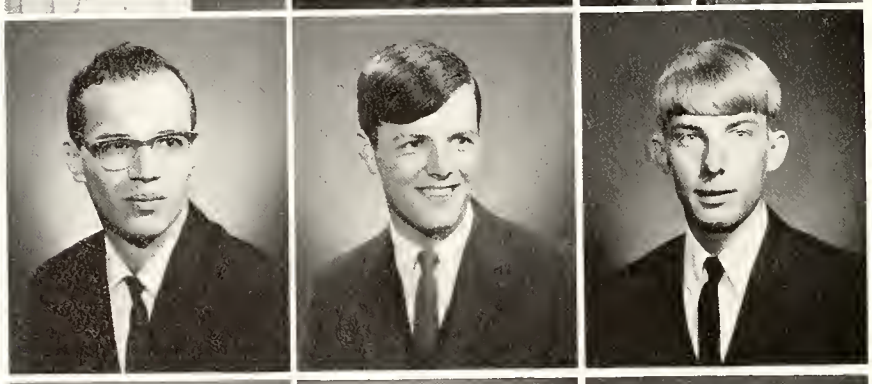

JAMES PARSONS, JR: Library Club 2,3; FTA 4; Hi-Y 3,4; Library Assistant 2,3,4.
EDWARD ALLEN PEASE: Steering Committee 2,4; Class President 2,4; Band 2; NFL 3,4; G.A.S. 3,4; Speech And Drama Club 3,4, V. Pres.; Revue 2,3,4; "Pillow Talk" 3; Key Club 3,4; Ind Lieutenant Gov. 4.
JAMES PETROWSKI: Hi-Y; Golf Club.

CHARLES PICKENS: Baseball 2,3,4; Football 2,3,4; Hi-Y 2,3,4; Homeroom Sec. 3; Gun Club 4; Stage 3,4.
MARK PIERMAN
WILLIAM EDWARD PIPER: Hi-Y 2,3,4, Sec. 3; Football 3,4; FTA 4, V. Pres.; Golf Club 2.

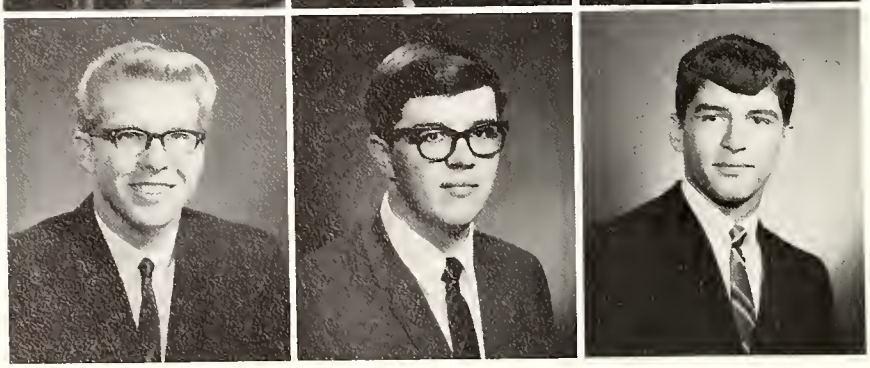

JACK A. PITTMAN
DAVID PITTS: Football 2,3,4; Forensic Club 3; Science Club 2; Revue 3,4; Play 3,4; Senior Math Club 4; Perfect Attendance 3; Audio-Visual 2,3.
RONALD J. POUND: Basketball 2, Club 2,3,4, Mgr. 3,4; Track 2; Football 2,3,4; Hi-Y Sec. 4; Homeroom V. Pres. 4; Hi-Y 2,3,4.

DENNIS J. POUNDS: Football 2,3,4; Baseball 2,3,4; Hi-Y 2,3,4; Audio-Visual Club 2,3; Track Club.
HENRY R. POUNDS
CHARLES G. PRICE: Art Club; Golf Club.

ROXANNE PRICE: Y-Teens 3,4; French Club 3; FTA 4; GAA 3,4; Student Council 4; Honor Roll 3.
STEVE PU: Key Club 2; Band 2; Golf Club 2; Revue 2; Band Camp 2; Honor Roll 2,4; Student Council 4; Senior Math Club 4, President; G.A.S. 4; Science Institute 4.
LINDA PURDY: Y-Teens 2,3,4; Cheerblock 2; FTA 3; Journalism Club 4; Bookstore 4; ANVIL Staff 4.

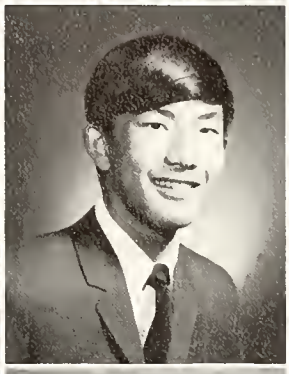

MICHAEL W. RAINES: Cross Country 3; Hi-Y 3; Track 2; Basketball 2; School Play 3; Track Club 3; Basketball Club 2; Drama Club 4.
REATHER RELIFORD: FHA 4, Treas.; Red Cross 3; Youth Jury 3,4; Y-Teens 4; Office 4; Homeroom Sec. 4, Treas; FBLA.
MARK REYHER: Class President 3; Class V. President 2; Basketball Club 2,3,4; Hi-Y 2; Key Club 3,4; "Pillow Talk" 3; Drama Club 4; SCROLL sports Editor 4; Homeroom Pres. 4; Homeroom V. Pres. 2; Basketball Manager 2,4; Track Manager 3; Football Manager 4; Steering Committee 2,3,4.

MICHAEL REYHER: Baseball 2,3,4; Basketball 2,3,4; Key Club 2,3,4; Treasurer 3; Basketball Club 2,3,4; Class V. Pres. 3; Class Treasurer 4; Revue 2,3,4; Homeroom V. Pres; Steering Committee 3,4.
MICHAEL REYNOLDS: Key Club; Science Club; Football; Junior Math Club 2,3; Senior Math Club 4; Steering Committee; Revue.
ROBERT EDWARD RICHMOND: Band 2,3; Polytones 2,3,4; Barbershop 3; Choir 3,4; Key Club 2; French Club 2; German Club 4.

RHONDA RIKER: FHA 3,4; Red Cross 2; Art Club 2,3.
LARRY JOE RIPPLE: D.A.B. 2,3,4; Barbershop Club 3,4; Track; Baseball.
LINDA ROBERTS: GAA 3,4; Student Council 4; Youth Council 3,4; Y-Teens 3,4; Spanish Club 3; Speech Club 4; Cheerblock 4; Office 4; Basketball Attendant 3; ANVIL Staff 4.

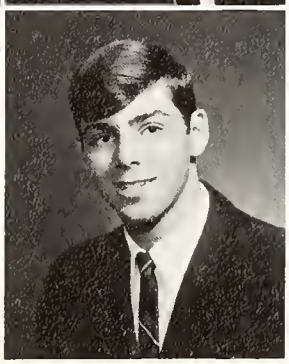
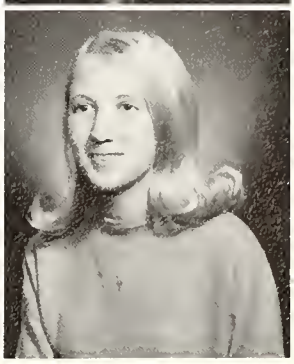

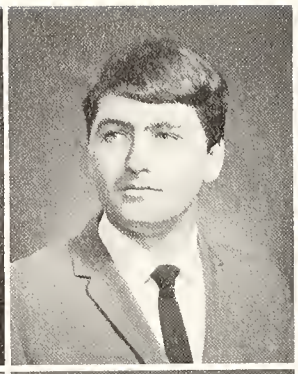

JANET RODEMAN: Y-Teens 2,3,4; Spanish Club 3; GAA 2,4; ANVIL Staff 4; Speech Club 4; Cheerblock 2,4; Honor Roll 3,4.
JAY J. ROESCH: Hi-Y 2,3; Golf Club 2.
ELIZABETH ROMAN

DENNIS R. ROMAN: Key Club 2,3,4; Library Club 2; Junior Math Club 3; Senior Math Club 4; Science Club 3,4.
SUSAN LYNN ROSS
DEBORAH ROSTEK: GAA 2,3,4, Treasurer 4, Board; Y-Teens 3,4, Board 4; Band 2,3,4, Sec. 3, Dance 2,3,4; Revue 3; Play Crew 3; Honor Roll 2,3; Perfect Attendance 2,3.

REBECCA ROTRAMEL: Y-Teens 2,3,4; GAA 2,3,4; Board 4; Revue 3; "Pillow Talk" 3; FTA 4, Treas. 4; French Club 3, V. Pres.; Homeroom Sec. 2; Honor Roll 2,3; Office 4; Perfect Attendance 2,3; French Award 2,3.
JANE RUPSKA
MARSHA ANN SANDERS

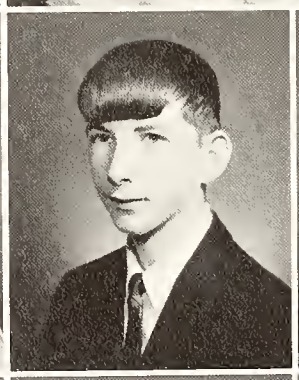

JOYCE SANKEY GAA 2,3,4; Y-Teens 2,3,4; Library Club 3; FTA 4; Cheerblock 2.
CLYDE EUGENE SAPPINGFIELD
CHAUNCEY SCHIMMEL: Hi-Y 2,3.

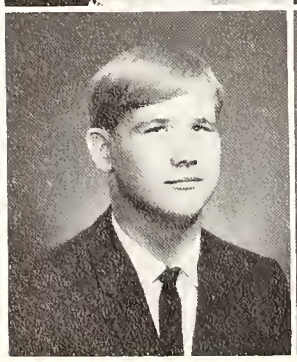

ROBERT G. SCHULTZ: Band.
NANCY JO SCOFIELD: French Club 2,3,4; Y-Teens 2,3,4; GAA 4.
NANCY JANE SCOTT: Band 2; Y-Teens 2,3,4; ANVIL Staff 3; FHA 4; Steering Committee 3.

PATRICIA F. SEDLETZECK: Y-Teens, Cabinet; Speech Club, Contests Creative Writing Club 4.
DEBRA ANN SEIDEL: GAA 2,3,4; Y-Teens 2,3,4; Student Council 2,3,4, Corresponding Sec. 4, Board 2,4; Football Attendant 3; Class Sec. 2; Cheerblock 4; Office 4; Revue 3,4; Play Crew 3,4; Honor Roll 3; German Club 3; ANVIL Staff 3; Student Leadership Institute 3; Speech Contests 4.
THOMAS J. SEYBOLD: Student Council 2,3, 4; Junior Math Club 2,3; Senior Math Club 4.

KATHY SHARPE: GAA 2,3,4; Y-Teens 2,3,4, Cabinet 3, InterClub 4; Cheerleader 2,4; Kapering Kittens 3; Cheerleader Club 2; Cheerblock 3,4; Revue 2,3; Office 2,4.
JOANN SHEPARD: Kapering Kittens; FNA, Secretary; Cheerblock; Y-Teens; Homeroom President; Health Careers Club.
EARL E. SMITH: Track Club

JAMES ERNEST SMITH: Baseball 2,3,4; Hi-Y 3.
NAOMI SMITH: Library Club, Worker; Drama Club; ANVIL Staff.
ROBERT JOSEPH SNOW

"Senior Cords" live again!!!

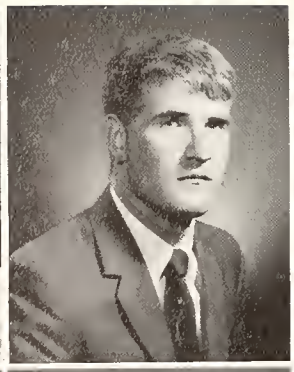

CHARLOTTE SOWERS: Band 2,3,4; Y-Teens; Library Club 3,4.
LARRY SPETTER: D.A.B. 2; Hi-Y 3,4; Football 2,3,4; Hi-Y President 4; V. President 3.
NEDRA COLLEEN STEWART: Cheerblock; Y-Teens; GAA; Creative Writing Club 4; Saddle Club.

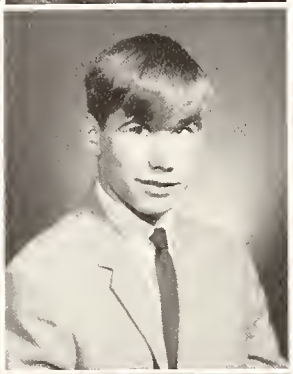

ROBERT M. STUCKEY: Student Council 4; Steering Committee 3; Hi-Y 2,3; Polytones 2,3; Barbershop Club 3,4; State Music Contest 3; Revue 2,3; Tennis 2.
DAN C. STULTZ
PAUL SWAYZE

THOMAS TABOR
TERRY L. TAYLOR: Hi-Y 3; Science Club 2; Junior Math Club 3; Senior Math Club 4.
DEBBIE THOMAS: Y-Teens 2,3,4; FNA, V. President; Health Careers; Cheerblock 2, Club 2; Office.

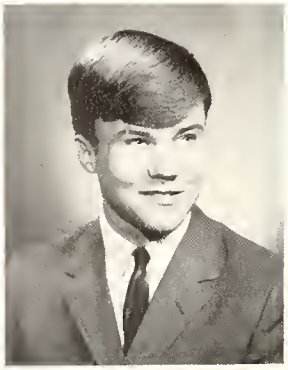

JAMES THOMAS: Football 2,3; Track 2; D.A.B. 3; Golf Club 2.
ROSEMARY THOMAS: Y-Teens 3,4; GAA 4; Speech 3,4; Cheerblock 4.
ALLAN E. THOMPSON: Tennis 2,3,4; Dance Band 3,4; Library Club 2; Band 2,3,4.

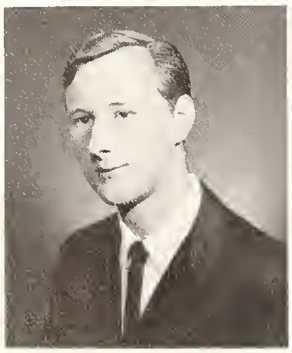

CHARLES EDWARD THOMPSON: Math Club 3,4; B.A.B. 3,4.
GEORGE THOMPSON
MARY THOMPSON: Cheerblock; Artistic Typing.

GENE TONETTI: Golf Club 2,3,4, Pres.; Golf 3,4; Revue 3,4; Homeroom V. President 4; Key Club 3,4; Honor Roll 2,3.
ANN I. TRANBARGER: Speech Club 3; Y-Teens 3,4, Chairman 4; Leadership Camp 4, Cabinet 4; Kapering Kittens 4, President; Band 3,4, Camp 4, Dance Band 3,4; Honor Roll 3,4; Youth Council 3,4; Basketball Attendant 4.
KENNETH R. TRUXAL: Football 2; French Club 2,3; Senior Math Club 4; President of Homeroom 2.

GREGORY ALAN TYLER: Football 3,4; Track 4; Golf Club 2,3; D.A.B. 3; Treas. of Homeroom 2.
DALE VANLANINGHAM: Dance Band 3; Speech Club 3; Senior Math Club 2; Stage Crew, Play 3; Revue 2; Hi-Y 2.
DIANE VANLANINGHAM: GAA; Cheerblock; Y-Teens 2,3,4; Handicraft Club; Office; Honor Roll.

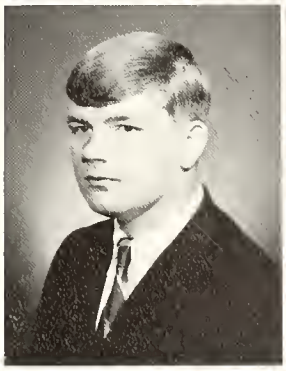

WILLIAM A. VANVACTOR
GARY ALAN VEROSTKO: Key Club 2,3,4; Golf Club 2,3,4; Golf 2,3,4; Revue 3,4; Boys' State Alt. 3; Senior Director—Key Club 4; Chemistry Team 3; Honor Roll 2,3,4; Homeroom Pres. 4; Perfect Attendance 3.
PATRICIA VOLL

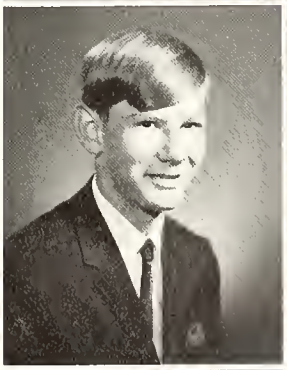

MADONNA WAGLE: Y-Teens; Cheerleader Club; Cheerblock.
SHEILA JALAINE WEIR: Artistic Typing; Handicraft.
KAREN JOAN WELLS: Library Club 3; Y-Teens 2; Band.

STEPHEN WEST: Hi-Y 2,3; Coin Club, Pres. 4; Football 2; Chess Club 3; Senior Service Club 4.
BETTY WHITE: Y-Teens 2,3,4; Math Club 3; Student Council; Speech and Drama; Office; Homeroom Vice President; Honor Roll.
STEPHEN RICHMOND WHITE: Cross Country 2,3,4; Track 2,3,4; Key Club 3,4; D.A.B. 2; Track Club 3,4; Basketball Club 2; Stage Crew, Revue 2; Chemistry Team 3; Basketball 2; Guy Stantz Award; ANVIL Reporter 4.

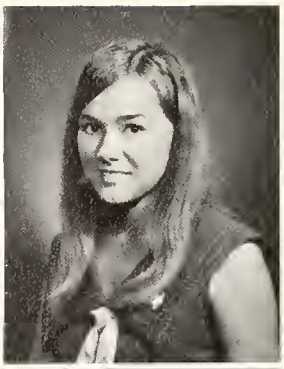

PATRICIA WEST
MARY WHITESIDES: Booster block; Cheerleader Club; Red Cross; Choir 2,3.
DIANA WICKS: Basketball Attendant 4.

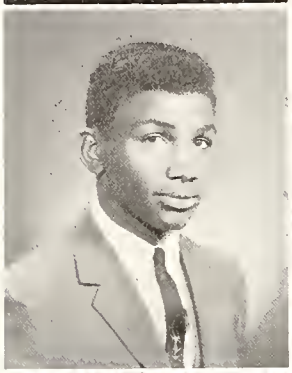

RICHARD EUGENE WILCOX: Football 2,3, 4; Guy Stantz Award; All State 4.
SHERRY WILEY: Y-Teens 2,3,4; Program Committee; Play.
DARLENA WILKINS: Y-Teens; G.A.A.; Band Dance; Cheerblock; Reading Club.

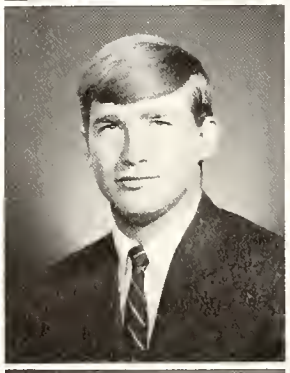

LYNVA DARLENE WILLIAMS: Y-Teens 2,3. 4; G.A.A. 3; Office 2,3,4; Prom Committee 3; Honor Roll 2,3,4.
RONALD E. WILLIAMS
DONALD WILSON

DONNA KAY WILSON: Y-Teens 2,3,4; Cheerblock 2; Student Council 3,4; Basketball Attendant 3; Junior Prom Attendant 3; Homeroom Treasurer 2.
NAOMI WINTERS
DORETTA WITT: Y-Teens 2,3; FHA 2,3,4.

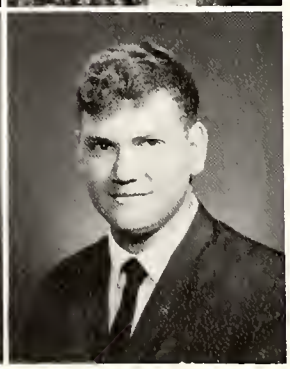

NANCY WOLVERTON: Y-Teens 2,3; FTA 3; French Club 3,4; Kapering Kittens 3,4.
BRENDA SUE WOODS: G.A.A. 2,3; Football Attendant 2; Y-Teens 2,3,4, Board 4; SCROLL, Senior Editor 4; Homeroom Pres. 3, Sec. 4; Steering Committee 3,4; Junior Prom Committee 3, Jr. Prom Attendant 3; Art Club, Sec. Treas. 3; Office Worker 3,4; DABettes 4; Track Assistant 2; Honor Roll 2,3,4; Perfect Attendance 3.
MICHAEL WOODS

GARY HERMAN WRIGHT: Barbershop Club 3; DAB 3; Hi-Y 4; Football 2,3; Homeroom V. Pres. 2.
KATHY WRIGHT: G.A.A. 2,3,4, Board; Y-Teens 2,3,4, Board; FTA 4; Revue 3; Play 3; Office Work 3,4; Booster Block 2; Homeroom Sec. 2,3; Prom Committee 3; Track Assistant; Honor Roll.
GLENN WRIGHTSMAN: Art Club.

MARILYN YARASCHEFSKI: Y-Teens; FTA; Steering Committee 3; Kapering Kittens; Choir; Cheerblock; Revue.

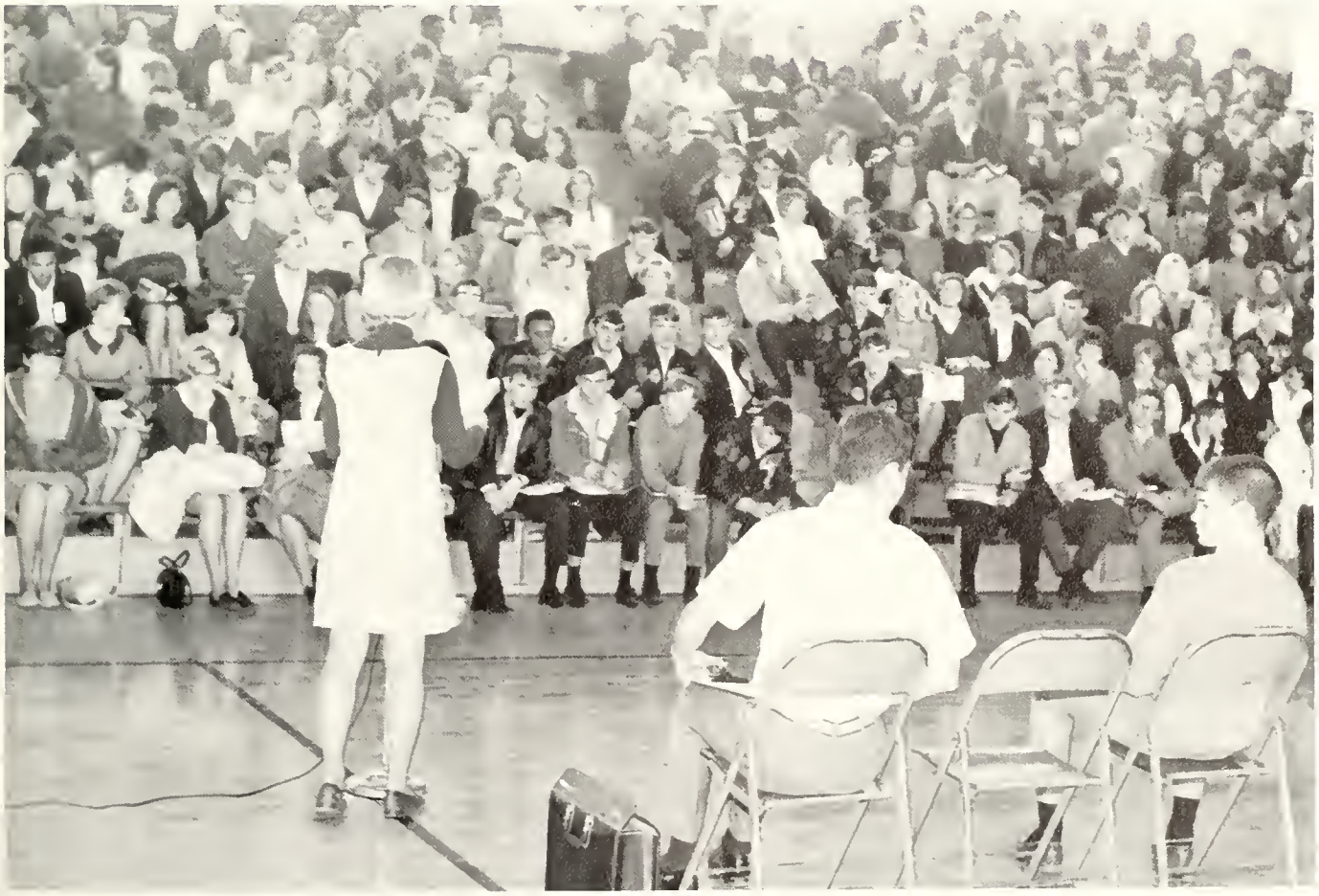

Happiness is a Senior Class Meeting!!??

UNDERCLASSMEN

IN '69

Juniors Lead Magazine Drive

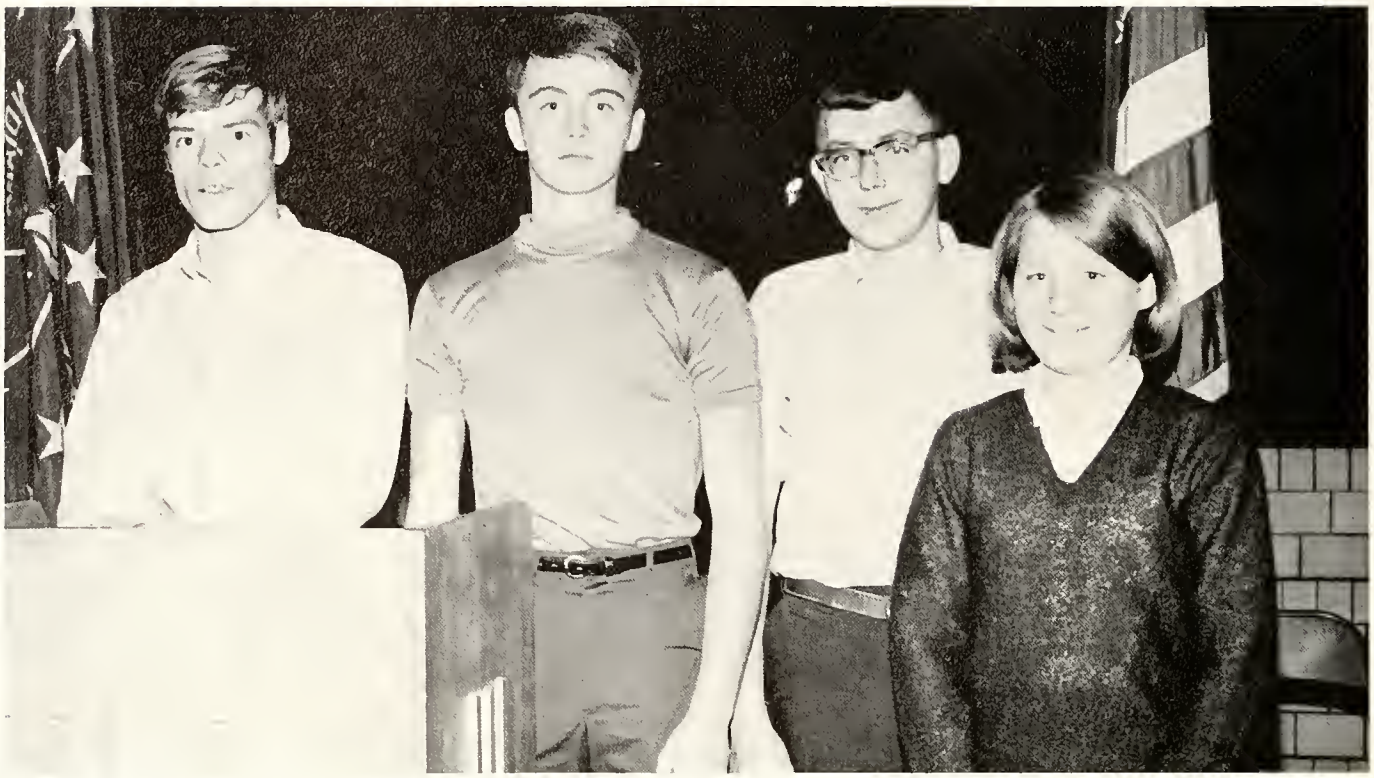

Junior Class Officers are President, Gary Powell; V. Pres., Mike Crowley; Bob Bex, Secretary; and Polly Nelson, Treasurer.

Jim Adams
Cathy Anderson
Debra Archer
Marsha Aten
Ron Austin
Barb Bailey

Charles Bailey
Carla Baker
Terry Baker
Connie Barlowe
Norma Beacham
Debra Bedford

Sandra Bedwell
Nancy Bellinger
Robert Bex
Cheryl Black
Ron Black
William Blickenstaff

Diane Boatman
Howard Bolton
Doug Born
Karen Braden
Robert Brenton
Cathy Brewer

Greg Brock
Dave Brown
Ken Brown
Luzenna Brown
Sue Brown
James Buckner

Karla Camp
Mary B. Campbell
Cathy Canada
Cheryl Carson
Fred Carpenter
Thelma Carter

Jackie Cesinger
Linda Cesinger
Pam Chamberlain
Charles Chappelle
John Church
Ron Clymer

Debra Cole
Ovie Collier
Scott Coombes
Sandra Cox
Susan Crim
Mike Crowley

Gary Crowthers
Debra Cunningham
Newton Cunningham
Linda Curtis
Martha Darbutt
Paul Darbutt

Bob Davis
Herb Davis
Bob Deal
Gary DeLong
Bob Dickerson
Joan Dillon

Robert Dillon
James Dixon
Carole Dowen
Linda Drake
Carol Duffy
Carolyn Dunfee

Debbie Dunfee
Jean Eberwein
Susan Edmondson
Patty Edwards
Jan Emberton
Stephanie Erlichman

Mary Eversole
Becky Fagg
Chris Fagg
Becky Fairbanks
Lisa Fell
Carol Felstein

Leonard Fields
Albert Fleschner
Martha Flesher
Don Fry
Mike Fuson
Lenora Gardner

Dave Gemmecke
Don Gemmecke
Steve Gemmecke
Mike Gibbons
Mike Goings
Brian Goodwin

Danny Grayless
Gary Griffy
Bill Grogan
Bruce Hall
Suzanne Hampe
Steve Harris

Fred Haton
Bill Haupt
Lisa Hayes
Richard Hayes
Robert Hayes
Sherry Hayne

Vickie Heck
George Hein
Shirley Helm
John Henderson
Dan Hensley
Robert Herner

Glenda Higgins
Steve Hills
Cathy Hilt
Delana Hires
Jo Ann Hoffman
Mike Hoffman

Sally Hofmann
Marsha Holloway
Barbara Hooker
Edgar House
Jennifer Hughes
Sharon Hulka

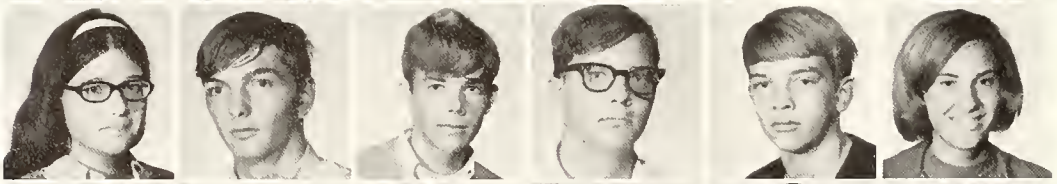

Debra Hyde
Bruce Hylman
Auther Jackson
Mike Jackson
Joe Jacob
Shelley Jameson

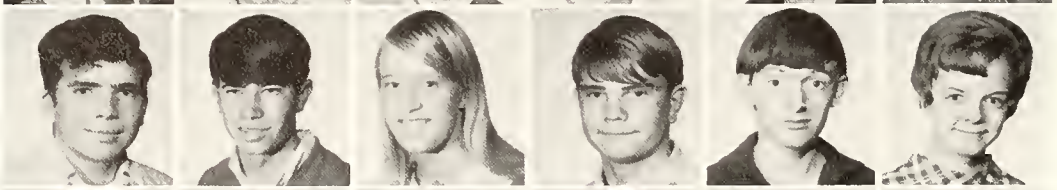

Richard Jeffers
Darrell John
Karen Jones
Melvin Jones
Dan Joslin
Marsha Karshner

Tom Kelsey
Mark Kendall
Georgenna Kindred
Alice Kirby
Frank Kuckewich
Beth Kunkel

John Kupferer
Wayne Langman
Richard Laswell
Rita Laswell
Debbie Lawson
Karen Lawson

Gary Lawrence
Bill Layman
Vickie Layton
Debbie Leach
Dan Lee
Rena Lemmons

Marcella Liffick
Ann Logsdon
Carl Long
Amber Lucas
Nancy Lucas
Penny Lutes

Richard Lutz
Mark McClintock
Judy McCombs
Dewey McCullough
Terry McCullough
Nancy McDonnall

Deborah McGough
Mike McHenry
James McKean
Connie McKenzie
Debra McKenzie
Teresa Madison

Phil Marlowe
Rosemary Marts
Wilma Mattingly
John Mattox
Carla Meyer
Cheryl Miller

Debbie Miller
Gary Miller
Virginia Miller
Bill Milner
Mark Milner
Linda Mitchell

Cathy Morlan
Charlene More
Marsha Moore
Edith Moss
Linda Mount
Wayne Myers

Ruth Neal
Polly Nelson
Patricia Norris
Hazel Norton
Vickie O'Leary
Susan Olmi

Dottie Overton
Tim Patrick
Linda Pearce
Dewey Pearman
Connie Perry
Doug Phillips

Sara Pierson
Doug Pitts
Charla Pounds
Gary Powell
Sandra Powers
Peggy Pruitt

Hazel Purdy
Fred Rapier
Dave Raubuck
Connie Reagin
Brad Ream
Cathy Rector

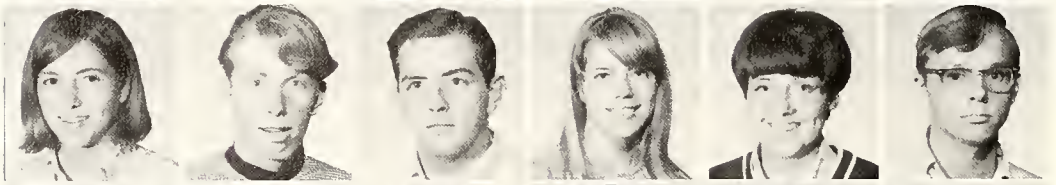

Marcy Rector
Jack Reisinger
John Reynolds
Ruth Reynolds
Cheri Rice
Jerry Richardson

Janice Richey
Cheryl Riggs
Connie Riker
Ray Ripple
Valerie Roberts
Dana Robertson

Sandra Robertson
Ralph Robinson
Jonnie Rockwood
Linda Rockwood
Janet Roman
Judy Roman

Margaret Royer
John Rudisel
Jenny Rukes
Linda Russell
Linda Sue Russell
Sam Seaton

Ron Selvia
Connie Seybold
Carole Shafer
Teresa Sheese
Patty Shores
Don Shouse

Debbie Shouse
Tom Silvers
Carol Smith
Donna Smith
Randy Smith
Jim Snedeker

Wanda Snow
Nancy Snyder
Roger Spencer
Sharon Staggs
Margaret Stanford
James Stanley

Larry Stanley
Jonna Steele
Connie Stephens
Wanda Stevens
Candy Stewart
Marsha Stewart

Elaine Storey
Glenna Stover
Ann Strole
Mary Beth Stuart
Beth Stute
Neil Swiger

DeAnn Tabor
Karen Tennant
Marie Thelen
Brenda Thompson
Tim Thompson
Pat Tribby

Calvin Traut Vetter
Ben Tucker
Dwight Tyler
Keith Van Horn
Jim Vanlandingham
Jim Vannoni

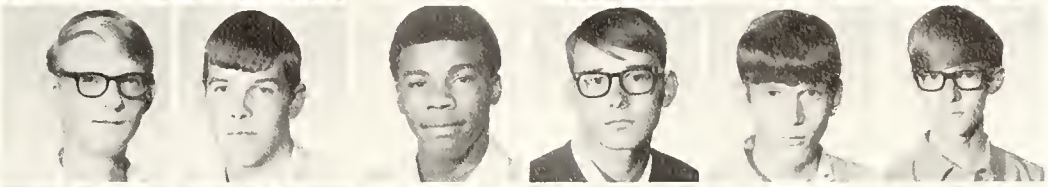

Bruce Wade
Luella Wailly
Karen Waldon
Jack Walters
Bara Ward
John Webster

Jack Wedding
Mark Wefler
Joretta Weir
Clydeen West
Cathy White
David White

Linda White
Joe Wilkinson
Jim Wilson
Robert Wilson
Shirley Wise
Dana Woods

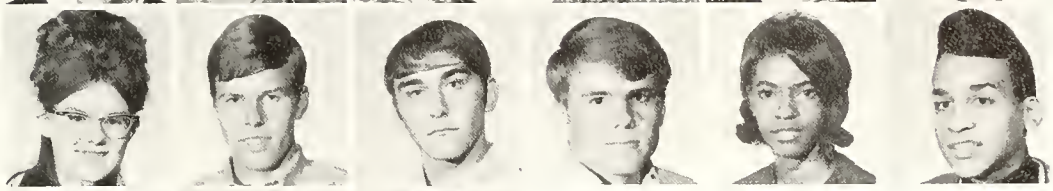

Linda Wright
Norma Wyatt
Debbie Young

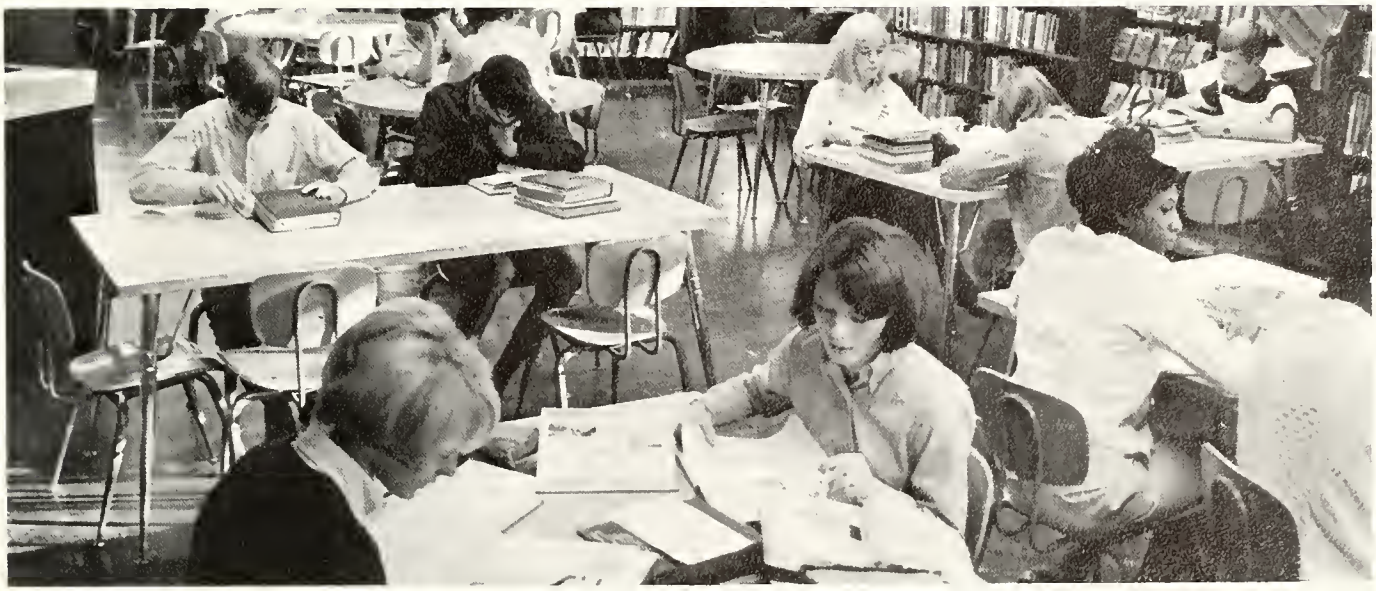

Many juniors use the library as a place to study and get their assignments.

'71 Heard 'Round the School

Heading the class of 1971 are Pres. Fred Wells, Treas. Gayle Verostko, V. Pres. Mike McGee, and Sec. Donna Dierdorf.

Cheryl Allen
Debra Allen
John Alsop
Hugh Amlett
Phyllis Anderson
Diane Anderson

Jack Anderson
Richard Anderson
Debra Arnold
Paul Auler
Linda Avery
Phillip Avery

Ann Baker
Douglas Baker
Marlinda Baker
Raymond Bagnoche
Leon Ballard
David Banks

Suzy Barnes
Denise Batton
Erma Baysinger
Harvey Beakler
Janice Beal
Ricky Bergherm

Raymond Bex
John Bickel
William Black
Darrel Bland
Steven Boatman
Jan Borgman

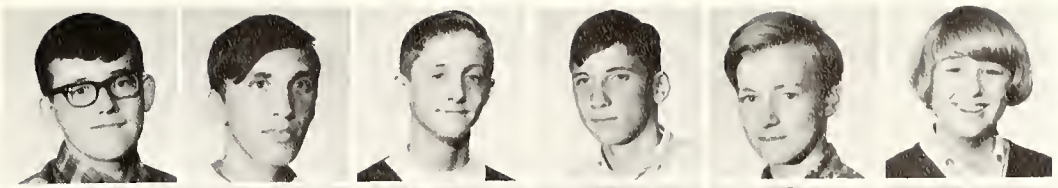

Debra Bolinger
David Born
Terry Boyll
Belinda Branam
Billie Brewer
Dennis Brickey

John Brighton
John Brock
Hantz Brooks
Debra Brownfield
Connie Brown
Glenda Brown

Kevin Brown
Jeffery Brown
Karolyn Brown
Norma Brown
Patrick Brown
Richard Brown

Allen Bryant
Ronald Buddle
Iris Burns
John Burns
Melba Butts
Robin Byers

Terry Cambell
Linda Cambell
Fredrick Carlisle
Brent Cary
Gregory Cesinger
Carol Champion

Margaret Cheesman
Brenda Christ
John Christeson
Albert Christenberry
Connie Clampitt
Karen Clayton

David Clinkenbeard
Mary Clough
Susan Coffel
Jeffrey Coffin
Gary Cole
Larry Cole

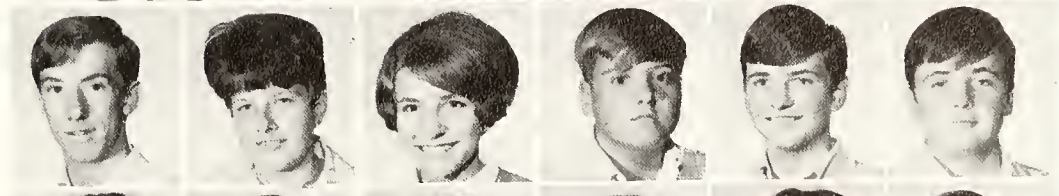

Elizabeth Cooley
Marcella Cooper
Mary Cooper
Mike Cooper
Janice Corey
Nancy Corey

Valerie Collier
Melissa Collins
Beverly Collins
Patricia Conwell
Debra Cook
Donald Cook

Ernest Cordell
John Cox
Sam Cox
Gregory Creasey
James Creasey
Janice Crosby

Frank Cunning
Joe Curtis
Michael Daley
Brenda Darkis
Steve David
Kathlene Davidson

Linda Davis
Timothy Davis
Susan Dean
Debra DeVito
Alfred DeWitt
Laurie Davidson

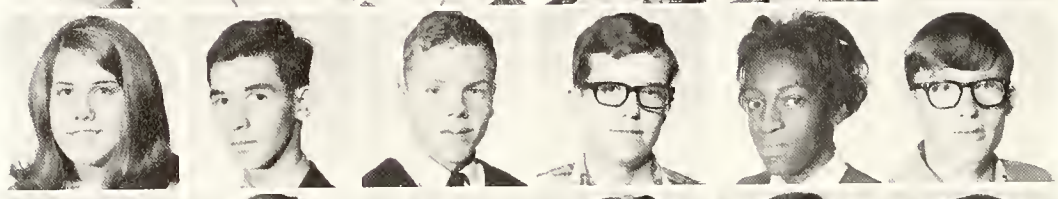

Donna Deardorf
Mark Dill
Charles Dillion
Mike Ditto
Verna Dixon
Michael Dragon

John Dunfee
Leah Duregger
Charles Dyer
Andrea Eddy
Cathryn Edmondson
Rita Edmonson

Constance Edwards
Patricia Edwards
Cindy Ellis
John Eppert
Ricky Eveland
Johnny Eversole

Paul Eversole
Scott Fairbanks
Julie Farah
Kathy Farris
Daniel Farmer
Thomas Fears

Jeannie Fell
Debra Fields
Glenda Fields
Debra Fish
Michael Fisher
Debra Fredrick

Gary Fry
James Gainor
Garry Gallagher
Robert Gardner
Pamela Garret
Jack Gibson

Helen Gillin
Thomas Godfrey
Babara Goings
Mary Goodpasture
Theresa Gordon
Peter Gray

Curtis Grayless
Eddie Grayless
Larry Green
Thomas Gregory
Dianne Hadley
Margaret Hamilton

Barbara Harper
Pamela Hartsock
Marvel Harfield
Lorita Hatfield
Kathleen Helton
Mike Helton

Steven Henderson
Lee Hendrix
Mikeal Hensley
Jerry Herrington
Larry Herrington
Robert Heterscheidt

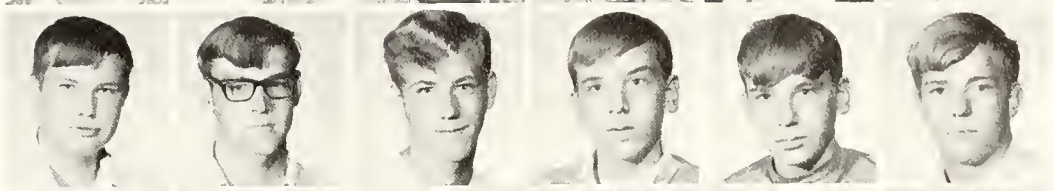

Clara Hicks
Glenna Hicks
Vicki Hicks
Richard Hoffman
Charles Hogue
Bill Holloway

Catherine Holloway
David Homburg
Brenda Hooker
Don Hooker
Peter Houck
Shelby Huber

Michael Huey
Pamela Huggins
Magaret Hughes
Joyce Hulka
Rhonda Humble
Jane Ingle

Debra Irwin
Thomas Jacob
Ellen Jarvis
John Jarvis
George Johnson
Paul Johnson

Donald Jones
Keith Jones
Sondra Jones
David Keith
Micheal Kendall
Susan Kennedy

Donald Kensell
Lynn Kensell
Bradley Kimmel
Sherry King
Russel Kirkman
Pamela Kirk

Peggy Kirk
John Knauer
Terry Knopp
Vera Konazeski
Johnny Kutchan
Carol Kutz

Cheryl Kutz
Marie Kyle
Marsha Ladd
Brady Laffoon
William Langman
Steven Laswell

Carl Lawson
Nancy Lawhorn
Sondra Layton
Bonnie Ledbetter
Carole Lee
James Lee

Mark Lemmon
Susan Ley
Rhonda Lidster
Vince Little
Cathy Liveoak
David Llewellyn

Mark Long
Ronald Long
Debra Lueckel
Darlena Luttrell
Dale Lynch
Jerold Lytle

Edward Mahurin
Sheila Mallof
Steve Manus
Mike Marrs
Kym Martin
John Massey

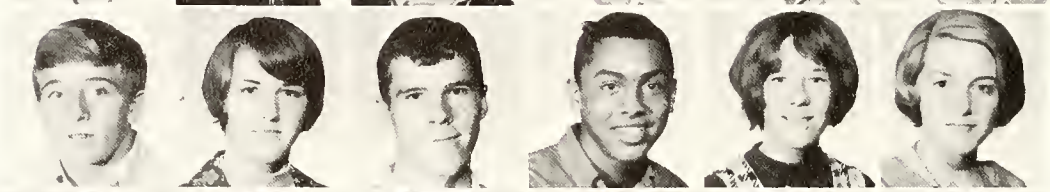

Ronald May
Mary Jo McCullough
Keith McElroy
Mike McGee
Linda McKay
Anita McKenzie

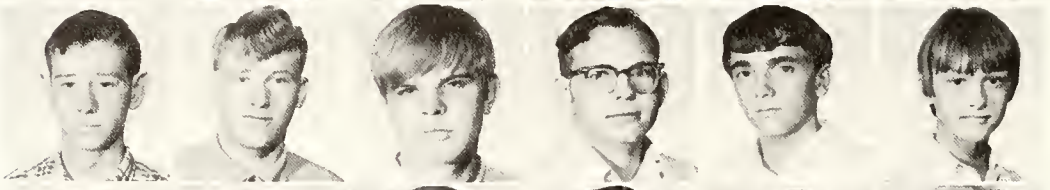

Everet McKenzie
Larry McKinney
Steve McClain
Russel McMahan
Albert McNelly
Brenda McIntosh

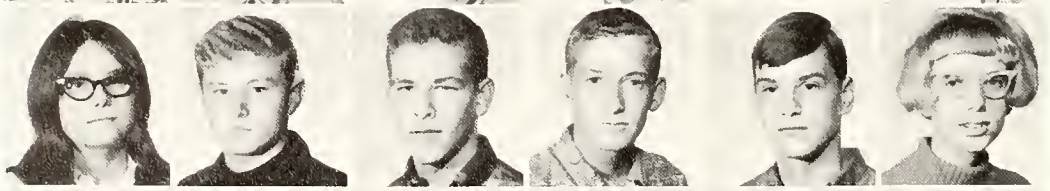

Kathy McMurray
Richard Megenhardt
Dennis Meneely
Meyers
Jeffery Michael
Sandra Miller

Vickie Milner
Steven Mitchell
Rosemary Morin
Gregory Morris
Ronnie Moseman
Roberta Musgrave

Darrel Myers
Linda Meyers
Richard Meyers
Patricia Napier
Michael Needham
Barbara Neidkamper

Debi

Deborah Nelson
Niles Newton
Ron O'Day
Shirley Oliver
Patty Paitson
Gayle Pearman

Elizabeth Pease
Sharon Peters
Judith Peters
Bill Phillips
Rona Pierce
Rebecca Pestoff

Wilma Pitts
Robert Piper
Brenda Plunkett
Steve Pollock
David Porter
Eugene Porter

Steve Price
Thomas Price
Mellissa Pounds
Bradford Purdy
David Rector
William Rector

Michael Redman
Christine Reeves
Ardella Reliford
Byron Reynolds
Cynthia Reynolds
Kathleen Reynolds

Margaret Reynolds
Jody Richey
Brenda Riggs
James Riggs
Carl Ring
Marion Rose

Sharon Rose
Jim Rostek
Michael Rowe
Rhonda Rowe
James Rupska
Maureen Russell

Michael Russell
Don Sampson
Michael Sankey
Lucille Sappingfield
Kathryn Schaefer
Susan Searcy

Jackie Selvia
Anthony Serkosky
Casey Session
Alice Simpson
Sandra Shaffer
Dennis Shaffer

Jill Shahady
Diane Sharp
Duretta Sheese
K. Shepard
Martha Shepard
Yvonne Short

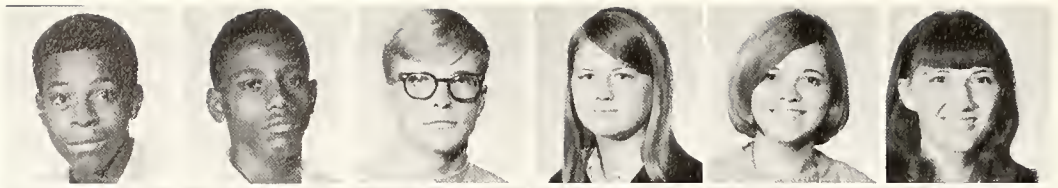

Arick Shouse
Randy Sins
Robert Siverton
Janice Skipo
Peggy Slaven
Barbara Smith

Cheryl Smith
Connie Smith
James Smith
Lawrence Smith
Stephen Smith
Vicki Smith

Nancy Snowden
Bonnie Spetter
Richard Spittler
Paul Stableton
Steven Stamper
Gladys Stanley

Dwight Stephens
Linda Stevens
Carl Steward
Jackie Steward
Howard Stokes
Randy Stoops

Bob Stringer
Trudi Stokes
Lu Ann Stultz
Gary Sullivan
James Sullivan
Sherry Taylor

Michael Terstegge
Sherry Thomas
Stephen Thomas
Becky Thompson
Heather Thompson
Mary Thompson

Mark Thompson
Peggy Thompson
Mike Throckmorton
Geraldine Titus
Barbara Tood
Michael Toney

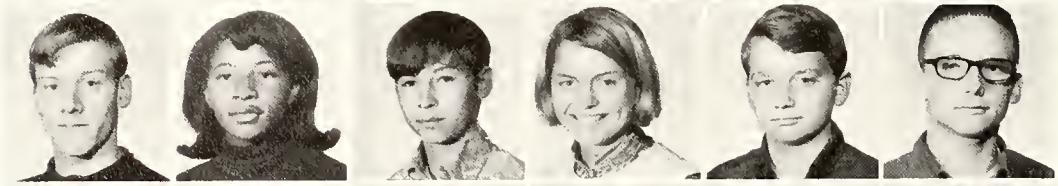

John Truxal
Melodie Tyler
Paul Vannoni
Gayle Verostko
Richard Vicars
Mark Wagle

Sharon Walker
Jimmie Wallace
Ricky Waltermire
Jacqueline Webster
David Weddle
Rebecca Weddle

Terry Weddle
Sandra Weihart
Fred Wells
Gary West
Teresa Westerfield
Nancy Whallon

Phillip Wheeler
Janet Whitaker
Sharon Wilding
Michael Williams
Jesslyn Wilson
Kelly Woodard

Donald Wright
Roger Wright
Steven Wright
Joe Youngblood

Sophomores help the cheerleaders in boosting school spirit.

Mr Heck,
For a married man you're O.K. You're the most beautiful student teacher we've ever had and that's quite a fact. I'm going to miss ya so much. If you ever need a cadby just call on me.
If ya ever need a babysitter I'd be glad to babysit for your 9 kids. Even if you need a quick car wash I'll do it! Anything....
Your wife must really be a Miss America to get some like you! Just don't get in any accidents
Come & see some PLEASE Better go cause I'm getting misty!
Ruby ya, Carole
me time!
you're too near to be a teacher If I need help with Econ next year I'll look ya up!

BUYERS' GUIDE

IN '69

FOR THE BEST IN FLOWERS

HEINL'S

129 South 7th
232-1425

ELLIS DX SERVICE

6834 Wabash Ave.
877-9055
Terre Haute, Ind.
Tires, Batteries, Tune-Up
Top Value Stamps

SMITH'S DISCOUNT DEPARTMENT STORE

South Side of Fourth and Wabash
Nationally Advertised Brands
at Discount Prices

JACK AND JUNE'S POPULAR FLOWER SHOP

Flowers For Every Occasion
Terre Haute, Indiana
Jack Sitarski 232-3319
18th & Poplar

Investigate
a Career in
Newspaper Advertising

Tribune — Star Publishing Co. Inc.

Terre Haute, Ind.

Compliments of

CHICKEN DELIGHT®

232-0936
FREE DELIVERY

7th and LOCUST

LUIGI'S PIZZA

You've Tried The Rest
Now Get The Best
Italian Beef
and
Submarine Sandwiches

COMPLIMENTS OF CORNER FURNITURE STORE

518 WABASH AVE.

Compliments of

DAIRY QUEEN

1331 N. 13th St. & 514 N. 3rd
Frank G. Walker
Owner

Compliments of
MAX ERLICHMAN

SUSSMAN IRON & METAL COMPANY

Phone 232-0536
133 South First St.
Terre Haute, Ind.

Levinson's

A Complete Women's Store
Famous Name Sportswear
and
Quality Fashions

640 Wabash 232-9618

THE S
K
G
TRIO
For Elegant
Dinner Music

877-2813

ROGER SPENCER
TOM KELSEY
RON GARD

HOUSE OF MUSIC
Since 1898

SEWARD'S

517 Wabash Avenue
Musical Instruments
Music of All Kinds
"Musicians To Serve Musicians"

Congratulations To The Class of 1969
from

Meis

Downtown Plaza North

"The Red Carpet"
and "The Young Circle"

The Stores That Made Terre Haute Fashion Famous

KELLER HARDWARE

1301 North 19th
Electrical and Plumbing Supplies
Toys — Gifts — Lawn Supplies
Also A Large Variety of Plants
232-5763

SNAPPY SNACK

1150 Locust Street

Cunningham's

Noon Day Lunches
100 Seat Banquet Room
Private Parties

1500 Locust 232-9070
232-0551

SKATING AT ITS BEST

WIGWAM ROLLER RINK

Peggy's Bridals

3309 South Seventh
Gowns, Catering,
Invitations
Personal Attention
232-7881

BRADBURN BI-RITE

OPEN 7 A.M.-12 MIDNIGHT
7 DAYS A WEEK
SERVICE MEATS
CUT THE OLD FASHIONED WAY
1438 N. 13th
1435 S. 25th

Also Visit Our Store in Jasonville, Ind.

MEADOWS PHARMACY

13-15 Meadows Center
Phone: 235-550

MEADOWS NORTH PHARMACY

Plaza North Center
Phone: 466-5777

Complete Prescription Service
and
Free Prescription Service

HARROLD BEAUTY ACADEMY

Beauty Culture School
2232 Wabash Ave.
232-8334

John Trimpe Cleaners

2507 College Ave.
FOR DELIVERY SERVICE CALL
232-4669

Courtesy of

JIMMY'S MAGNAVOX H.E.C.

1532 Wabash Ave.
COLOR T.V. — STEREO
232-4246

Best Wishes
CLASS OF '69

Gallion Hardware

1641 South 25th St.
"For Your Everyday Hardware"
Heating — Cooling
Sheet Metal Work
Ruth & Jim Gallion
(Class of '40)

Congratulations
and
Best Wishes
From

TERRE HAUTE FIRST NATIONAL BANK

8 Convenient Locations
to Serve You Better
Building With Terre Haute
Member of Federal
Deposit Insurance
Corporation

ELDON'S PHARMACY

SEELYVILLE, INDIANA
Phone: 877-1722
Thousands of Prescriptions
Filled Annually
"There's A Reason"

Compliments to the Class of
1969

THE BRAMBLE BUSH RESTAURANT

932 LOCUST STREET

McMillan SPORTS INC.

"IT PAYS TO PLAY"

600 South Third

GOOD LUCK CLASS OF 1969

SEARS HONEY CREEK SQUARE

U.S. 41 S. Ind. I-70 Phone 234-3771

GOOD LUCK AND
BEST WISHES
CLASS OF 1969

WOOLCO DEPARTMENT STORE

PLAZA NORTH SHOPPING
CENTER
FT. HARRISON AND LAFAYETTE

COMPLIMENTS
OF THE

Goodie Shop Cafeteria

666 Ohio St.
Serving Hours
11:00 A.M.-2:00 P.M.
4:30 P.M.-8:00 P.M.
Sunday Hours
11:30 A.M.-3:00 P.M.
4:30 P.M.-7:30 P.M.

THE BEAUTIFUL NEW

MONTGOMERY WARD

TERRE HAUTES FINEST
ONE STOP SHOPPING CENTER
INCLUDES

- Fashions by top designers
- Clothing for the entire family
- Coordinated Home Furnishings
- Decorator Services
- Everything for the home from roof to furnace
- Wards own major Appliances
- Hardware and Electrical departments
- Complete Sporting goods department
- Buffeteria, seating 102 people
- Complete Automotive Center

333 South 3rd St. Phone 232-0076

Open Daily 10-9, Sat. 9-9, Sun. 1-6

McGRAW pharmacy

2226 Wabash Ave., Terre Haute, Ind.

PHONE 232-2401

Thousands of Prescriptions Filled Annually

"There's a Reason"

NOW SERVING THE SPECIALTY IN BEEF MANHATTANS

and

HOT BEEF SANDWICHES

1146 LAFAYETTE

Ross Elliot, Inc.

Jewelers
Diamond Specialists
and
Manufacturing Jewelers
"Orange Blossom" and "Keepsake" Diamonds
108 N. 7th St.
232-0191

WEEBERG'S

FURNITURE — CARPET — DRAPERIES
4601 Wabash Ave.
Terre Haute, Indiana

Paitson Brothers

We Excel in Baked Goods
and Meats
15th and Locust

ADAMS PONTIAC, INC.
BOWEN OLDSMOBILE, INC.
FRODERMAN CHEVROLET SALES, INC.
ESTEN FUSON CADILLAC, INC.
MACE SERVICE, INC.
JOHN MOORE AUTO SALES, INC.

TERRE HAUTE DISTRICT AUTO DEALERS ASSOCIATION

LUCAS IMPORTS
KRUGER BUICK, INC.
SHANKS MOTOR, INC.
TERRE HAUTE
CHRYSLER-PLYMOUTH, INC.
JACK THRASHER FORD SALES, INC.
VIGO DODGE, INC.
WEUST MOTORS, INC.

Seelyville Hardware

AT STOP LIGHT IN
SEELYVILLE
PHONE: 877-2808

Hillman JEWELERS

FOR YOUR GERSTMEYER

CLASS RING

The whole gang identifies ... their school and class by wearing a Hillman distinctive class ring.

Features your authentic High School Crest, graduating year and your own initials.

Prices start from $18.95.

FREE

wth the purchase of your class ring

CIRCLE PIN

YOUR GRADUATION HEADQUARTERS

TIE BAR

TEENAGERS! You Can "Charge It" At Hillman's. Ask About The Special Account JUST FOR YOU!

• 612 WABASH AVENUE • MEADOWS SHOPPING CENTER

G.A.A. Concession Stand

Great Scot

11th and Locust

Open 24 hours a day

7 days a week

ONE HOUR MARTINIZING AND TUX RENTAL

Complete Tuxedo Rental at Two Locations
800 WABASH and K-MART PLAZA

YOUR
"Professional"
Hardware Dealer

Paitson Bros.

HARDWARE • HEATING • PLUMBING
SPORTING GOODS

WABASH AT TWELFTH

TERRE HAUTE, IND. 47801

PHONE 232-2332

SINCE 1922

DAVE'S AUTO TRIM

Dave Parr, Owner

Convertible Tops
Seat Covers
Carpets

1543 No. 25th St.
Terre Haute, Indiana
232-8494

Compliments of
Ralph W. Clark

STATE FARM INSURANCE CO.'S

Business
232-4256

3114 Wabash Ave.
Terre Haute, Ind.

Perpetuate every memorable moment in good

MARTIN PHOTOGRAPHS

BURGER CHEF

200 N. 3rd. 25 & Wabash 1717 S. 3rd

HENRI'S

The Most Popular Place In Town

3631 Wabash

Courtesy of

GALAXY CYCLE SALES

211 S. 4th Street

YAMAHA, BSA, SUZUKI,
BULTACO

HERM ERMISCH

CLEANERS

Shirt Laundry,
Tux Rental

16 & Poplar—1100 Locust

CONGRATULATIONS
FROM

LOU NASSER CARPETS

"TOM"
ERNEST HORRALL LOU NASSER

"Fashions In Floorcoverings"

Fruitridge at Wabash

232-4373

Mr. Lee
Best wishes
Happy Birthday
Bill

Congratulations
&
Best Wishes
To The Class of 1969
From The

GERSTMEYER BOOSTER CLUB

To Mr. Heck,
You're a real nice guy and a real neat for a teacher, and a lot neater than Mr. Strunk. I hope you have the best of luck in the future especially in the next few years. Don't be too hard on the sophomores. We're not all bad! Your friend,
Debi Kelson "71"
Sophomore

PATRONS

Schultz & Co.
Mr. & Mrs. James G. Dowen
The Gibson Co.
Indiana State Bank
Mr. & Mrs. Earl H. Kelsey
Hahn Shoes Inc.
Pauline's Beauty Nook
The Fearsome Foursome
Mr. and Mrs. James Harlan
Mr. & Mrs. Stanley M. Stewart Sr.
Mr. & Mrs. Ralph E. Buckallew
Mr. & Mrs. Don F. Carey
Rogers Shoe Repair
Mr. & Mrs. Glen M. Woods
a friend
Mr. & Mrs. Gerald Leavell
Mr. & Mrs. Robert C. Born
Mr. & Mrs. Dean Rotramel

INDEX

SENIORS

Acklin, Michelle, 97,56
Adams, Bonnie, 97,53,69
Allen, Jerry, 97
Alsop, Mike, 97
Altheide, Priscilla, 97
Altman, Mary, 97
Anderson, Aaron, 97,75
Andrews, Patty, 97
Anstead, Cilicia, 97
Asay, Fred, 97
Augustus, Jim, 97
Auterson, Arthur, 97
Auterson, Susan, 97
Bailey, Becky, 97, 69
Bailey, Steve, 97
Baker, Charles, 98
Baker, Marsha, 98
Barrett, Bruce, 98
Bathe, Richard, 98
Bauer, Melody, 98,33,56
Baughman, Dala, 98,50
Beacham, James, 98
Beach, Juana, 98
Beakler, Mary Beth, 98
Beecher, Elizabeth, 98
Benefiel, Steve, 98
Benger, Gary, 98
Bielfield, Bruce, 98
Bilyeu, Earl, 98
Bilyou, Sandra, 98
Black, Aileen, 99,53
Bonar, Ralph, 99
Boswell, Connie, 99
Bowling, Cheryl, 99
Bowman, Cathy, 99
Box, Mike, 99,75,76
Bradford, Angela, 99
Brooks, Robert, 99,75
Brown, Anita, 99
Brown, Lena, 99
Buckallew, Karen, 99,53
Buckner, Patricia, 99
Bullock, Juanita, 99
Burns, Charlene, 99
Butler, Randall, 99
Carter, Richard, 100
Cary, Debra, 100
Cesinger, Janice, 100
Cesinger, Jerry, 100
Chandler, Kim, 100
Chandler, Stephen, 100
Cheatham, Hardin, 100
Christ, Debra, 100,53,69
Cheeks, Myron, 100
Christeson, Roberta, 100,17,78
Church, Edward, 100
Clingerman, Bruce, 100
Clingerman, Julianne, 100
Clingerman, Melvin, 100
Coffin, Cynthia, 100,69
Collier, Celeste, 101
Conley, John, 101
Powers, Deborah, 101
Cooley, Nancy, 101, 53
Cooley, Susan, 101,50
Cooper, John, 101
Cooper, Yolanda, 101
Cordell, Gary, 101
Corey, Donald, 101
Corey, Larry, 101
Corey, Larry, 101
Cottom, Diana, 101
Cottom, Paul 101
Cox, Jerry, 101
Criss, Leanne, 101,50,79,84
Cupp, Sharon, 101
Crowthers, Robert, 102,75
Daley, Janie, 102
David, Mark, 102
Davis, Dorothy, 102
Davis, Gary, 102
Davis, Thomas, 102
Deevers, Archie, 102
Deevers, Mary, 102
Dick, Barbara, 102
Divincenzo, John, 102
Duffy, Kathleen, 102
Dupin, Jerry, 102
Edmonson, Vida, 102
Edwards, David, 102
Edwards, Melinda, 102
Edwards, Steven, 103
Eicholz, Cynthia, 103
Ellinger, Ricky, 103,75
Ellington, Cathy, 103
Emberton, Debra, 103
Erney, Suecinda, 103
Erwin, James, 103
Erwin, Larry, 103
Eveland, Jerry, 103
Fagg, Patricia, 103
Fagin, Tom, 103
Farmer, Paula, 103
Featherston, Donna, 103
Fell, Dale, 103
Fell, Rhonda, 103
Fenio, Ray, 104
Fields, Diana, 104
Finley, Billie, 104
Fleschner, Margaret, 104
Foulke, Richard, 104,48
Fox, Fred, 104
Fox, Raymond, 104
Francis, Nancy, 104
Fredericks, Jackie, 104
Furgeson, Michael, 104
Fuson, Ray, 104,75
Gallion, Keith, 104
Gard, Ron, 104
Gardner, Don, 104
Gaskins, Margene, 105,72,96
Gettle, Sue, 105
Gordon, Jerry, 105
Grizzel, Sue, 105
Grosbach, Bill, 105
Grubb, Russell, 105
Hadley, Debbie, 105
Harden, Suzanne, 105
Hart, Janice, 105
Hart, Melinda, 105
Hatfield, Robert, 105
Havener, John, 105
Hayes, Richard, 105
Helton, James, 105
Henneman, Peggy, 105
Henry, Dona, 106
Hensley, David, 106
Hensley, Brenda, 106,69
Hewtii, Timothy, 106
Hoctor, Jennifer, 106
Hodge, Elsie, 106
Hofmann, Randy, 106
Hogue, Linda, 106,16
Hollingsworth, William, 106,33
Holloway, Alvin, 106
Holt, Dale, 106
Hoover, Kathy, 106
Hos, John, 106
Houck, John, 106
Hughes, Greg, 106
Hughes, Woodsie, 107
Hutchens, Sheryl, 107,69
Jackson, Wray, 107
James, Joanna, 107
Jerling, Sigrid, 107
Johnson, Dennis, 107
Johnson, Particia, 107
Jones, Sammy, 107
Karshuer, Barbara, 107,53
Kearschner, Donna, 107
Keith, Rosie, 107
Kelley, Larry, 107
Kensell, Charles, 107
Kimmel, John, 107
King, Elizabeth, 107
Klotz, John, 108
Kluesner, Debra, 108,53
Knopp, Rebecca, 108
Krone, Beverlea, 108
Krug, John, 108
Landers, Richard, 108
Lavanne, Kathi, 108,53,69
Lawson, Patricia, 108
Ledbetter, Barbara, 108
Leusing, John, 108
Lidster, Rhonda, 108
Linnabary, Sharon, 108
Little, Ronald, 108
Livingston, Ronald, 108
Loveall, Teresa, 108
Lutz, Kenneth, 109
Madison, Julia, 109
Mahoney, Karen, 109
Majors, Ruby, 109,53
Manlois, Mark, 109
Marciuko, Melodie, 109
Marlow, James, 109
Marlow, Jane, 109
Marrs, Peggy, 109
Mason, Robin, 110
Martin, Russell, 110
Matlin, Karl, 110,48
Mattingly, Robert, 110
McCargo, Bert, 110
McCarthy, John, 110
McCullough, Donald, 110
McCullough, Marsha, 110
McDaniel, Kent, 110,48,75,96
McDaniel, Toni, 110
McDonald, James, 110
McFarlan, Sandra, 110,53
McGaughy, Danny, 110
McGee, Cindy, 110,72
McGee, Terry, 110,77
McIntosh, Trudy, 11,17,72
Mahurin, Richard, 111
Miles, Thomas, 111
Miller, Helen, 111
Miller, Peggy, 111
Miller, Stephen, 111
Milner, Joe, 111
Mitchell, Robert, 111
Monninger, George, 111
Moore, Patricia, 111
Morris, Jean, 11
Moseman, Chuck, 111
Moseman, Patricia, 111
Myers, Donna, 111
Myers, Elizabeth, 111
Neese, Gene, 112
Norton, Dewey, 112,75,77
Norton, Linda, 112
Norton, Marcella, 112
Padgett, Ted, 112
Palmer, Don, 112
Parsons, James, 112
Pease, Ed, 112,48,96
Petrowski, James, 112
Pickens, Charles, 112,75
Pierman, Mark, 112
Piper, Bill, 112,47,75,77
Pittman, Jack, 112
Pitts, David, 112
Pound, Ron, 112,75

Pounds, Dennis, 113,75
Pounds, Henry, 113
Price, Charles, 113
Price, Roxanne, 113
Pu, Steve, 113
Purdy, Linda, 113
Raines, Mike, 113
Reliford, Reather, 113,56
Reyher, Mark, 113
Reyher, Mike, 113,96
Reynolds, Mike, 113
Richmond, Bob, 113
Riker, Rhonda, 113
Ripple, Larry, 113
Roberts, Linda, 113
Rodeman, Janet, 114
Roesch, Jay, 114
Roman, Elizabeth, 114
Roman, Dennis, 114
Ross, Susan, 114
Rostek, Debbie, 114,53
Rotramel, Becky, 114
Rupska, Jane, 114
Sanders, Marsha, 114
Sankey, Joyce, 114
Sappingfield, Clyde, 114
Schimmel, Chauncey, 114
Schultz, Bob, 114
Scofield, Nancy, 114
Scott, Nancy, 114
Sedletzeck, Patty, 115
Seidel, Debra, 115
Seybold, Tom, 115
Sharpe, Kathy, 115,50,72
Shepard, Joann, 115
Smith, Earl, 115,75
Smith, James, 115
Smith, Naomi, 115
Snow, Bob, 115
Sowers, Charlotte, 116
Spetter, Larry, 116,47,75
Stewart, Nedra, 116
Stuckey, Robert, 116
Stultz, Dan, 116
Swayze, Paul, 116
Tabor, Thomas, 116
Taylor, Terry, 116
Thomas, Debbie, 116
Thomas, James, 116
Thomas, Rosemary, 116
Thompson, Allan, 116
Thompson, Charles, 116
Thompson, George, 116
Thompson, Mary, 116
Tonetti, Gene, 117
Tranbarger, Ann, 117,69,84
Truxal, Kenneth, 117
Tyler, Greg, 117,75
Vanlaningham, Dale, 117
Vanlaningham, Diane, 117
Vanvactor, Bill, 117
Verostko, Gary, 117
Voll, Patricia, 117
Wagle, Madonna, 117
Weir, Sheila, 117
Wells, Karen, 117
West, Patricia, 118
West, Steve, 117
White, Betty, 117,33
White, Steve, 117
Whitesides, Mary, 118
Wicks, Diana, 118,84
Wilcox, Richard, 118,75,77
Wiley, Sherry, 118
Wilkins, Darlena, 118
Williams, Lyn, 118
Williams, Ronald, 118
Wilson, Donald, 118
Wilson, Donna, 118,17
Winters, Naomi, 118
Witt, Doretta, 118
Wolverton, Nancy, 118
Woods, Brenda, 118,17
Woods, Mike, 118
Wright, Gary, 119,75
Wright, Kathy, 119,53
Wrightsman, Glenn, 119
Yaraschefski, Marilyn, 119

JUNIORS

Adams, Jim, 122
Anderson, Cathy, 122
Archer, Debra, 122
Aten, Marsha, 122
Austin, Ron, 122,75
Bailey, Barb, 122
Bailey, Charles, 122
Baker, Carla, 122
Baker, Terry, 122
Barlowe, Conner, 122
Beacham, Norma, 122
Bedford, Debra, 122
Bedwell, Sandra, 122
Bellinger, Nandy, 122
Bex, Robert, 122
Black, Cheryl, 122
Black, Ron, 122,75
Blickenstaff, Bill, 122
Boatman, Diane, 122
Bolton, Howard, 122
Born, Doug, 122,75
Braden, Karen, 122
Brenton, Robert, 122
Brewer, Cathy, 122,69
Brock, Greg, 123
Brown, Dave, 123
Brown, Ken, 123
Brown, Luzenna, 123
Brown, Sue, 123
Buckner, James, 123
Camp, Karla, 123, 69
Campbell, Mary B., 123
Canada, Cathy, 123
Carson, Cheryl, 123
Carpenter, Fred, 123
Carpenter, Fred, 123
Carter, Thelma, 123
Cesinger, Jackie, 123
Cesinger, Linda, 123
Chamberlain, Pam, 123
Chappelle, Charles, 123,75,76,77
Church, John, 123
Clymer, Ron, 123,75
Cole, Deb, 123,79
Collier, Ovie, 123
Coombes, Scott, 123
Cox, Sandra, 123
Crim, Susan, 123
Crowley, Mike, 123,48,75,122
Crowthers, Gary, 123,75
Cunningham, Debra, 123
Cunningham, Newton, 123
Curtis, Linda, 123
Darbutt, Martha, 123
Darbutt, Paul, 123
Davis, Bob, 123
Davis, Herb, 123
Deal, Bob, 123
DeLong, Gary, 123
Dickerson, Bob, 123,75
Dillon, Joan, 123
Dillon, Robert, 123
Dixon, James, 123
Dowen, Carole, 123
Drake, Linda, 123
Duffy, Carol, 123
Dunfee, Carolyn, 123
Dunfee, Debbie, 123
Eberwein, Jean, 123,69
Edmondson, Susan, 123
Edwards, Patty, 123
Emberton, Jan, 123
Erlichman, Stephanie, 123
Eversole, Mary, 123
Fagg, Becky, 123
Fagg, Chris, 123
Fairbanks, Becky. 123
Fell, Lisa, 123
Felstein, Carol, 123,50
Fields, Leonard, 123
Fleschner, Albert, 123
Flesher, Martha, 123,50
Fry, Don, 123
Fuson, Mike, 123,75
Gardner, Lenore, 123
Gemmecke, Dave, 124
Gemmecke, Don, 124
Gemmecke, Steve, 124
Gibbons, Mike 124
Gibbons, Mike, 124
Goodwin, Brian, 124
Grayless, Danny, 124
Griffy, Gary, 124
Grogan, Bill, 124
Hall, Bruce, 124
Hampe, Suzanne, 124,85
Harris, Steve, 124
Haton, Fred, 124
Haupt, Bill, 124
Hayes, Lisa, 124
Hayes, Richard, 124
Hayes, Robert, 124
Hayne, Sherry, 124
Heck, Vickie, 124
Hein, George, 124
Helm, Shirley, 124
Henderson, John, 124
Hensley, Dan, 124,75
Herver, Robert, 124,75
Higgins, Glenda, 124
Hills, Steve, 124
Hilt, Cathy, 124,69
Hires, Delana, 124
Hoffman, Jo Ann, 124
Hoffman, Mike, 124
Hofmann, Sally, 124
Holloway, Marsha, 124
Hooker, Barbara, 124
House, Edgar, 124
Hughes, Jennifer, 124
Hulka, Sharon, 124
Hyde, Debra, 124
Hylman, Bruce, 124
Jackson, Auther, 124
Jackson, Mike, 124
Jacob, Joe, 124
Jameson, Shelley, 124
Jeffers, Richard, 124
John, Darrell, 124,34
Jones, Karen, 124
Jones, Melvin, 124
Joslin, Dan, 124
Karshner, Marsha, 124,53
Kelsey, Tom, 124
Kendall, Mark, 124
Kindred, Georgenna, 124
Riggs, Cheryl, 126
Riker, Connie, 126
Ripple, Ray, 126
Roberts, Valerie, 126,79
Robertson, Dana, 126
Robertson, Sandra, 126
Robinson, Ralph, 126
Rockwood, Jonnie, 126
Rockwood, Linda, 126
Roman, Janet, 126
Roman, Judy, 126
Royer, Margaret, 126
Rudisel, John, 126
Rukes, Jenny, 126
Russell, Linda, 126
Russell, Linda Sue, 126
Seaton, Sam, 126
Selvia, Ron, 126
Seybold, Connie, 126
Shafer, Carole, 126
Sheese, Teresa, 126
Shores, Patty, 126
Shouse, Don, 126
Shouse, Debbie, 126
Silvers, Tom, 126
Smith, Carol, 126
Smith, Donna, 126

Smith, Randy, 126
Snedeker, Jim, 126
Snow, Wanda, 126
Snyder, Nancy, 126
Spencer, Roger, 126
Staggs, Sharon, 126
Stanford, Margaret, 126
Stanley, James, 126
Stanley, Larry, 126
Steele, Jonna, 126
Stephens, Connie, 126
Stevens, Wanda, 126
Stewart, Candy, 126
Stewart, Marsha, 126
Storey, Elaine, 126
Stover, Glenna, 126
Strole, Ann, 126
Stuart, Mary Beth, 126
Stute, Beth, 126
Swiger, Neil, 126
Tabor, DeAnn, 127
Tennant, Karen, 127,72
Thelen, Marie, 127
Thompson, Brenda, 127
Thompson, Tim, 127
Tribby, Pat, 127
Trautvetter, Calvin, 127
Tucker, Ben, 127
Tyler, Dwight, 127
Van Horn, Keith, 127
Vanlandingham, Jim, 127
Vannoni, Jim, 127
Wade, Bruce, 127,47
Wailly, Luella, 127
Waldon, Karen, 127,69
Walters, Jack, 127
Ward, Barbara, 127
Webster, John, 127
Wedding, Jack, 127
Wefler, Mark, 127
Weir, Joretta, 127
West, Clydeen, 127,69
White, Cathy, 127
White, David, 127
White, Linda, 127,34
Wilkinson, Joe, 127
Wilson, Jim, 127
Wilson, Robert, 127,75
Wise, Shirley, 127
Woods, Dana, 127
Wright, Linda, 127,69
Wyatt, Norma, 127
Young, Debbie, 127
Kirby, Alice, 124
Kuckewich, Frank, 124
Kunkel, Beth, 124
Kupferer, John, 124
Langman, Wayne, 124
Laswell, Richard, 124
Laswell, Rita, 124
Lawson, Debbie, 124
Lawson, Karen, 124
Lawrence, Gary, 125
Layman, Bill, 125
Layton, Vickie, 125
Leach, Debbie, 125
Lee, Dan, 125
Lemmons, Rena, 125
Liffick, Marcella, 125
Logsdon, Ann, 125
Long, Carl, 125
Lucas, Amber, 125
Lucas, Nancy, 125
Lutes, Penny, 125
Lutz, Richard, 125
McClintock, Mark, 125,75
McCombs, Judy, 125,34
McCullough, Dewey, 125
McCullough, Terry, 125
McDownall, Nancy, 125
McGough, Debbie, 125
McHenry, Mike, 125
McKean, James, 125
McKenzie, Connie, 125
McKenzie, Debra, 125
Madison, Teresa, 125
Marlowe, Phil, 125,75
Marts, Rosemary, 125,69
Mattingly, Wilma, 125
Mattox, John, 125,75
Meyer, Carla, 125
Miller, Cheryl, 125
Miller, Debbie, 125,72
Miller, Gary, 125
Miller, Virginia, 125
Milner, Bill, 125
Milner, Mark, 125
Mitchell, Linda, 125
Milner, Mark, 125
Mitchell, Linda, 125
Morlan, Cathy, 125,69
Moore, Charlene, 125
Moore, Marsha, 125
Moss, Edith, 125
Mount, Linda, 125
Myers, Wayne, 125
Neal, Ruth, 125
Nelson, Polly, 125,72,85,122
Norris, Patricia, 125,56
Norton, Hazel, 125
O'Leary, Vickie, 125
Olmi, Susan, 125
Overton, Dottie, 125
Patrick, Tim, 125
Pearce, Linda, 125
Pearman, Dewey, 125
Perry, Connie, 125
Phillips, Dough, 125
Pierson, Sara, 125
Pitts, Doug, 125,75
Pounds, Charla, 125
Powell, Gary, 125,75,77,122
Powers, Sandra, 125
Pruitt, Peggy, 125
Purdy, Hazel, 126
Rapier, Fred, 125
Raubuck, Dave, 126
Reagin, Connie, 126
Ream, Brad, 126
Rector, Cathy, 126
Rector, Marcy, 126
Reisinger, Jack, 126
Reynolds, John, 126
Reynolds, Ruth, 126
Rice, Cheri, 126
Richardson, Jerry, 126
Richey, Janice, 126

SOPHOMORES

Allen, Cheryl, 128
Allen, Debra, 128
Alsop, John, 128,73
Amlett, Hugh, 128
Anderson, Phyllis, 128
Anderson, Diane, 128
Anderson, Jack, 128
Anderson, Richard, 128
Arnold, Debra, 128
Auler, Paul, 128
Avery, Phillip, 128
Avery, Linda, 128
Baker, Ann, 128
Baker, Douglas, 128
Baker, Marlinda, 128
Bagnoche, Raymond, 128
Ballard, Leon, 128,73
Banks, David, 128
Barnes, Suzy, 128
Batton, Denise, 128,72
Baysinger, Erma, 128
Beakler, Harvey, 128
Beal, Janice, 128
Bergherm, Ricky, 128
Bex, Raymond, 129
Bickel, John, 129
Black, William, 129
Bland, Darrel, 129
Boatman, Steven, 129
Borgman, Jan, 129
Bolinger, Debra, 129
Born, David, 129
Boyll, Terry, 129
Branman, Belinda, 129
Brewer, Billie, 129
Brickey, Dennis, 129
Brighton, John, 129
Brock, John, 129
Brooks, Hantz, 129,73
Brownfield, Debra, 129
Brown, Connie, 129
Brown, Glenda, 129
Brown, Kevin, 129,73
Brown, Jeffery, 129
Brown, Karolyn, 129
Brown, Patrick, 129,73
Brown, Richard, 129
Bryant, Allen, 129
Buddle, Ronald, 129,73
Burns, Iris, 129
Burns, John, 129
Butts, Melba, 129
Byers, Robin, 129
Cambell, Terry, 129
Cambell, Linda, 129
Carlisle, Fredrick, 129
Cary, Brent, 129
Cesinger, Gregory, 129
Champion, Carol, 129
Cheesman, Margaret, 129
Christ, Brenda, 129,69
Christeson, John, 129
Christenberry, Albert, 129
Clampitt, Connie, 129,69
Clawson, Karen, 129
Clindenbeard, David, 129
Clough, Mary, 129
Coffel, Susan, 129
Coffin, Jeffrey, 129
Cole, Gary, 129,73
Cole, Larry, 129
Collier, Valerie, 129
Collins, Melissa, 129
Collins, Beverly, 129
Conwell, Patricia, 129
Cook, Debra, 129
Cook, Donald, 129
Cooley, Elizabeth, 129

Cooper, Marcella, 129
Cooper, Mary, 129
Cooper, Mike, 129,73
Corey, Janice, 129
Corey, Nancy, 129
Cordell, Ernest, 130
Cox, John, 130,73
Cox, Sam, 130
Creasey, Gregory, 130
Creasey, James, 130
Crosby, Janice, 130
Cunning, Frank, 130
Curtis, Joe, 130
Daley, Mike, 130,73
Darkis, Brenda, 130
David, Steve, 130
Davidson, Kathy, 130
Davis, Linda, 130
Davis, Timothy, 130
Dean, Susan, 130
DeVito, Debra, 130
DeWitt, Alfred, 130
Davidson, Laurie, 130
Deardorf, Donna, 130,72,128
Dill, Mark, 130
Dillion, Charles, 130
Ditto, Mike, 130
Dixon, Verna, 130
Dragon, Mike, 130
Dunfee, John, 130
Duregger, Leah, 130
Dyer, Charles, 130
Eddy, Andrea, 130
Edmonson, Cathy, 130
Edmonson, Rita, 130
Edwards, Constance, 130
Emonson, Rita, 130
Edwards, Constance, 130
Edwards, Patricia, 130
Ellis, Cindy, 130
Eppert, John, 130,73
Eveland, Ricky, 130
Eversole, Johnny, 130
Eversole, Paul, 130
Fairbanks, Scott, 130
Farah, Julie, 130
Farris, Kathy, 130
Farmer, Daniel, 130
Fears, Thomas, 130
Fell, Jeannie, 130
Fields, Debra, 130
Fields, Glenda, 130
Fish, Debra, 130
Fisher, Michael, 130
Fredrick, Debra, 130
Fry, Gary, 130
Gainor, James, 130
Gallagher, Garry, 130
Gardner, Robert, 130
Garret, Pamela, 130
Gibson, Jack, 130
Gillin, Helen, 130
Godfrey, Thomas, 130
Goings, Barbara, 130
Goodpasture, Mary, 130
Gordon, Theresa, 130
Gray, Peter, 130
Grayless, Curtis, 131
Grayless, Eddie, 131
Green, Larry, 131
Gegory, Tom, 131
Hadley, Dianne, 131
Hamilton, Margaret, 131
Harper, Barbara, 131
Hartsock, Pamela, 131
Hatfield, Marven, 131
Hatfield, Lorita, 131
Helton, Kathleen, 131
Helton, Mike, 131,73
Henderson, Steve, 131
Hendrix, Lee, 131,73
Hensley, Mike, 131
Herrington, Jerry, 131
Herrington, Larry, 131
Heterscheidt, Robert, 131
Hicks, Clara, 131
Hicks, Glenna, 131
Hicks, Vicki, 131
Hoffman, Richard, 131,73
Hogue, Charles, 131
Holloway, Bill, 131
Holloway, Catherine, 131
Homburg, Gatherine, 131
Homburg, David, 131
Hooker, Brenda, 131
Hooker, Brenda, 131
Hooker, Don, 131
Houck, Peter, 131,21
Huber, Shelby, 131
Huey, Mike, 131
Huggins, Pamela, 131
Hughes, Margaret, 131
Hulka, Joyce, 131
Humble, Rhonda, 131
Ingle, Jane, 131
Irwin, Debra, 131
Jacob, Thomas, 131
Jarvis, Ellen, 131
Jarvis, John, 131
Johnson, George, 131
Johnson, Paul, 131
Jones, Don, 131,73
Jones, Keith, 131
Jones, Sondra, 131
Keith, David, 131
Kendall, Mike, 131
Kennedy, Susan, 131
Kensell, Don, 131
Kensell, Lynn, 131
Kimmel, Bradley, 131
King, Sherry, 131
Kirkman, Russel, 131
Kirk, Pamela, 131
Kirk, Peggy, 131
Knauer, John, 131
Knopp, Terry, 131
Konazeski, Vera, 131
Kutchan, Johnny, 131
Kutz, Carol, 131
Kutz, Cheryl, 132
Kyle, Marsha, 132
Laffoon, Brady, 132
Ladd, Marsha, 132
Langman, William, 132
Laswell, Steve, 132
Lawson, Carl, 132
Lawborn, Nancy, 132
Layton, Sondra, 132
Ledbetter, Bonnie, 132
Lee, Carole, 132
Lee, James, 132
Lemmon, Mark, 132
Ley, Susan, 132
Lidster, Rhonda, 132
Little, Vince, 132,73
Liveoak, Cathy, 132
Lewellyn, David, 132,73
Long, Mark, 132
Long, Ron, 132
Lueckel, Debra, 132,72
Luttrell, Darlena, 132
Lynch, Dale, 132
Lytle, Jerold, 132
Mahurin, Edward, 132
Mallof, Sheila, 132
Manus, Steve, 132
Marrs, Mike, 132
Martin, Kym, 132,72
Massey, John, 132
May, Ronald, 132,73
McCullough, Mary Jo, 132
McElroy, Keith, 132,73
McGee, Mike, 132,73,128
McKay, Linda, 132
McKenzie, Anita, 133
McKenzie, Everet, 132
McKinney, Larry, 132
McClain, Steve, 132,73
McMahan, Russel, 132
McNelly, Albert, 132
McIntosh, Brenda, 132
McMurray, Kathy, 132
Megenhardt, Richard, 132,73
Meneely, Kathy, 132
Michael, Jeffery, 132,73
Miller, Sandra, 132
Milner, Vickie, 132
Mitchell, Steven, 132
Morin, Rosemary, 132
Morris, Greg, 132
Moseman, Ronnie, 132
Musgrave, Roberta, 132
Meyers, Darrel, 132
Meyers, Linda, 132
Meyers, Richard, 132
Napier, Patricia, 132
Needham, Michael, 132
Neidkamper, Barbara, 132
Nelson, Deborah, 133
Newton, Niles, 133
O'Day, Ron, 133,73
Oliver, Shirley, 133
Paitson, Patty, 133,72,79
Pearman, Gayle, 133
Pease, Elizabeth, 133
Peters, Sharon, 133
Peters, Judith, 133
Phillips, Bill, 133
Pierce, Rona, 133
Pestoff, Rebecca, 133
Pitts, Wilma, 133
Piper, Robert, 133,73
Plunkett, Brenda, 133
Pollock, Steve, 133
Porter, David, 133
Porter, Eugene, 133
Price, Steve, 133,73
Price, Thomas, 133
Pounds, Mellissa, 133
Purdy, Bradford, 133
Rector, David, 133
Rector, William, 133
Redman, Michael, 133
Reeves, Christine, 133
Reliford, Ardella, 133
Reynolds, Byron, 133
Reynolds, Cynthia, 133,69
Reynolds, Kathleen, 133
Reynolds, Margaret, 133
Richey, Jody, 133
Riggs, Brenda, 133
Riggs, James, 133
Ring, Carl, 133
Rose, Marion, 133
Rose, Sharon, 133
Rostek, Jim, 133
Rowe, Michael, 133,73
Rowe, Rhonda, 133
Rupska, James, 133
Russell, Maureen, 133
Russell, Michael, 133
Sampson, Don, 133
Sankey, Michael, 133
Sappingfield, Lucille, 133
Schaefer, Kathryn, 133
Searcy, Susan, 133
Selvia, Jackie, 133
Serkosky, Anthony, 133
Session, Casey, 133,73
Simpson, Alice, 133
Shaffer, Sandra, 133
Shaffer, Dennis, 133
Shahady, Jill, 133
Sharp, Diane, 133
Sheese, Duretta, 133
Shepard, Martha, 133
Short, Yvonne, 133
Shouse, Arick, 134
Sins, Randy, 134
Siverton, Robert, 134,73
Skipo, Janice, 134
Slaven, Peggy, 134

Smith, Barbara, 134
Smith, Cheryl, 134
Smith, Connie, 134
Smith, James, 134
Smith, Lawrence, 134
Smith, Stephen, 134
Smith, Vicki, 134
Snowden, Nancy, 134
Spetter, Bonnie, 134
Spittler, Richard, 134
Stableton, Paul, 134
Stamper, Steven, 134
Stanley, Gladys, 134
Stephens, Dwight, 134
Stevens, Linda, 134
Steward, Carl, 134
Steward, Jackie, 134,72,85
Stokes, Howard, 134,73
Stoops, Randy, 134
Stringer, Bob, 134,73
Stokes, Trudi, 134
Stultz, Lu Ann, 134
Sullivan, Gary, 134
Sullivan, James, 134
Taylor, Sherry, 134
Terstegge, Mike, 134
Thomas, Sherry, 134
Thomas, Stephen, 134,73
Thompson, Becky, 134
Thompson, Heather, 134
Thompson, Mary, 134
Thompson, Mark, 73,134
Thompson, Peggy, 134
Throckmorton, Mike, 134,72
Titus, Geraldine, 134
Tood, Barbara, 134
Toney, Mike, 134
Truxal, John, 134
Tyler, Melodie, 134
Vannoni, Paul, 134
Verostko, Gayle, 134,79,128
Vicars, Richard, 134
Wagle, Mark, 134,73
Walker, Sharon, 134
Wallace, Jimmie, 134
Waltermire, Ricky, 134
Webster, Jacqueline, 134
Weddle, David, 134
Weddle, Rebecca, 134
Weddle, Terry, 134
Weihart, Sandra, 134
Wells, Fred, 134,128
West, Gary, 134
Westerfield, Teresa, 134
Whallon, Nancy, 134
Wheeler, Phillip, 135
Whitaker, Janet, 135
Wilding, Sharon, 135
Williams, Michael, 135
Woodard, Kelly, 135
Wright, Donald, 135
Wright, Roger, 135
Wright, Steven, 135
Youngblood, Joe, 135

Mr Dick,
You are a great student & a teacher. I'm sorry Senior year didn't get off to a good start. Come back next year and try again. You're here in this town and visit if you can. It's not too late to make up your credits. I'll see you over summer. Good luck for your last year as President and "2nd hour Econ."
Miss ya,
Sharon Dunn

Karen Buckallew Heads Scroll Staff

left to right 1st row; Brenda Woods, Jan Emberton 2nd row: Doug Born, Candy Stewart, Karen Buckallew, Cindy McGee 3rd row; Dewey Norton, Tom Kelsey, Mark Reyher, Mr. Gerald Leavell, Dala Baughman, Carole Dowen

Karen Buckallew ..... Editor
Brenda Woods ..... Senior Editor
Janice Emberton ..... Underclassman Editor
Mark Reyher ..... Sports Editor
Dewey Norton ..... Assistant Sports Editor
Carole Dowen ..... Copy Editor
Doug Born ..... Advertising Manager
Cindy McGee ..... Subscription Manager
Dala Baughman ..... Business Manager
Tom Kelsey ..... Club Editor
Candy Stewart ..... Typist
Mr. Gerald Leavell ..... Advisor

The 1969 SCROLL Staff

Karen S. Buckallew - Editor
Mark Reyher - Sports Editor
Brenda Woods - Senior Editor
Dala Dee Baughman - Business Mgr.
Cindy McGee - Subscription Manager
Dewey Norton - Asst. Sports Editor
Carole Dower - Copy Editor
Thomas D. Kelsey - Club Editor
Douglas S. Born - Advertising Mgr.
Jan Emberton - Underclassmen Ed.
G. H. Leavell - Advisor
Shirley Helm - Assistant Spittoon
Gary Griffy - Superintendent of Rest Rooms.

Mr. Tom Heck,

Hi there! You a real cool head, but sorry that I didn't learn much. Good Luck in Cleveland. I hope our class was a unforgettable one, but yet how could it be Well all I can say is good-luck and more lovable mophias.

Love (A.J. will win)

Vonne Short 6th h.
(Stimey)

Mr T. Heck

To a real cool World History teacher
who has a habit of pacing the floor. That
isn't really bad except for the side effect, "seasickness"
Good luck on future escapades
Gene X Trouble-maker
and Keeper Chuck D yes

Autographs

Mr Heck
Best of luck
Little Johnny Teacher
Mrs. Keller & Delaware
Young you two X Jimmie
Jim Fitzer

Mr. Heck
I really
had a great time
in history. I'll miss you
next week. Since I give you
that card I didn't have much to
say. Just this GERSTMEYER IS
THE BEST !!!!!!!!!!
Joyce Hulka
One of my better
6th hour teachers. See you in Toledo or Cleveland.

Mr. Hick,
To a real sweet
guy. Best wishes
for the future. Good
luck and I hope you
have lots of children.
Margaret Hughes

Mr. Hick?
To a real groovy
teacher and a fairly
nice gal, I mean guy.
Lots of luck?
Ken Farmer

Mr. Heck.
I hope you
get to be a million
are so you can give
up 70% of your income
for the good old U.S.
Good Luck in the future
Patty Johnson
(Pat off)
69

Mr. Heck,
To one of the goodiest
student teachers I've
ever known good luck
in your art classes
John W. Dunfee
"71"
6th hour

Mr Heck,
Please don't drive
down my street in
reverse any more. You
scared me. Good Luck.
Love
Debbie Hadley

Mr. Heck,
Good luck
wherever you
go. Stay Dave
(take it from Dave)
a Bluebird,
you go musician, but
always remember
the Boz of Western Jazz.

Mr. Heck

You're one hell of a guy
Thanks for the stud
teaching — see ya at
Speedway

- Gary Verostko
Conservative

YEA CONSERVATIVES

"Radical liberalism is superceded only
by radical conservatism"

- 3rd hour economics
Gerstmeyer High School
Mr. Strunk's and Mr Heck's class

Mr. Heck
You are the best teacher I've had.
Because of your teaching I am more
open and more tolerant of people.
Sincerely Yours
"Y"

Steve Wylie

Dear Mr. Heck,
Thank you for teaching me
this year. Hope you are
successful in your
endeavors.
Sincerely,
Steve Wylie
Class of Jumpin' Jean Jeopardy
Class of Jumpin' Jean Jeopardy!
Thanks for teaching the Stud.

Mr. Nick,
you a really
great teacher you
dear handle kids and
can't you get the kind
Hope you want, take
a car for your pass the 500.
Guess
Hope A.J. wins
Denise Christ
-69-

PS.
Remember - don't let the school be ours.
Hey there - keep up the good work.

To a fellow
Democrat (yeah rah!)
and the nicest student
teacher we've ever had. (Bro Liberals)
Happy Napoleon Andretti
live on!

Love,
Shirley Helms
(oops!)

Can I have
your busted
fruit cake?

Mr. Nick,
You are a wonderful
teacher - sure like teaching
Beautiful classroom.
Mighty
"cee"
Should we leave the same.
PS.
Remember - don't let the school be ours.
Hey there - keep up the good work.